



WINDOW COVERING & SHADING SYSTEMS

Product Catalogue

October 2019

Terms of Trade

Summary

APPROVED ACCOUNT CUSTOMERS

Our Trading Terms are strictly net 30 days.

OVERDUE ACCOUNTS

If payment is not received within 45 days from statement date, the customer's account will be placed on hold.

If payment is not received within 60 days from statement date, an overdue account fee of 1.5% will be applied to the balance of the account that exceeds 60 days from statement date.

If payment is not received within 90 days from statement date, the account will be placed in the hands of a collection agency.

CASH CUSTOMERS

Goods will be dispatched upon receipt of your payment.

JAI Products retain the right to withdraw credit at anytime.

BROKEN PACKS

Acceptance of broken pack orders is at the discretion of JAI Products. Orders placed for products that are less than the pack size listed in the catalogue will incur a 20% surcharge calculated on the list price.

CREDIT CARD PAYMENTS

1.5% surcharge is applied on all credit card payments.

CLAIMS

Any defective or faulty goods will be replaced. Claims are limited to the cost of the replacement goods plus any freight incurred. Faulty goods will be credited upon return to JAI Products.

PRICING

All prices are subject to change without notice.

BANK ACCOUNT DETAILS

Internet banking and direct deposit details are:

Bank: ANZ Willoughby North

BSB: 012 474

Account: 4095 13223

Please indicate your trading name or invoice number so we may credit your account correctly.

RETENTION OF TITLE

Ownership, title and property of the Goods remains with JAI until payment in full for the Goods and all sums due and owing by the Customer of JAI on any account has been made.

*For a more detailed Terms of Trade please contact the head office.



Product Catalogue

ROLLER BLIND

CASSETTE

INTRO MOTORISATION

DYNAVEIL

VERTICAL BLINDS

PANEL GLIDE SYSTEM

ROMAN BLINDS

FASHADE

AUTOLINE



MADE TO MEASURE



Product Catalogue





Roller Blinds

Roller Blind





Product Catalogue

|  | New 38mm Geared Chain Mechanism | | | |
|--|---------------------------------|----------------------------------|-------------------|-----------------|
| | PRODUCT CODE | R01NG38 | SIZE | 38mm |
| | UNIT | Set | UNIT PRICE | \$10.44 |
| | PACK SIZE | 10 Sets | PACK PRICE | \$104.40 |
| | COLOUR | Beige, Black, Grey, Ivory, White | NOTE | Geared Drive |
| TO USE WITH  | | | | |

|  | New 38mm Standard Chain Mechanism | | | |
|--|-----------------------------------|----------------------------------|-------------------|----------------|
| | PRODUCT CODE | R01N38 | SIZE | 38mm |
| | UNIT | Set | UNIT PRICE | \$5.84 |
| | PACK SIZE | 10 Sets | PACK PRICE | \$58.40 |
| | COLOUR | Beige, Black, Grey, Ivory, White | NOTE | Direct Drive |
| TO USE WITH  | | | | |

|  | New 38mm Mounting Brackets | | | |
|--|----------------------------|----------------------------------|-------------------|----------------|
| | PRODUCT CODE | R01NBK38 | SIZE | 38mm |
| | UNIT | Pair | UNIT PRICE | \$1.98 |
| | PACK SIZE | 10 Pairs | PACK PRICE | \$19.80 |
| | COLOUR | Beige, Black, Grey, Ivory, White | NOTE | Powdercoated |
| TO USE WITH    | | | | |

|  | New 38mm Bracket Covers | | | |
|--|-------------------------|----------------------------------|-------------------|-------------------------|
| | PRODUCT CODE | R01NC38 | SIZE | 38mm |
| | UNIT | Pair | UNIT PRICE | \$1.24 |
| | PACK SIZE | 10 Pairs | PACK PRICE | \$12.40 |
| | COLOUR | Beige, Black, Grey, Ivory, White | NOTE | Covers Bracket & Screws |
| TO USE WITH    | | | | |

|  | New 38mm Extension Mounting Brackets | | | |
|--|--------------------------------------|----------------------------------|-------------------|----------------|
| | PRODUCT CODE | R01NBKE38 | SIZE | 38mm |
| | UNIT | Pair | UNIT PRICE | \$4.52 |
| | PACK SIZE | 10 Pairs | PACK PRICE | \$45.20 |
| | COLOUR | Beige, Black, Grey, Ivory, White | NOTE | Powdercoated |
| TO USE WITH    | | | | |



New 38mm Extension Bracket Covers

| | | | |
|---------------------|----------------------------------|-------------------|-------------------------|
| PRODUCT CODE | R01NEC38 | SIZE | 38mm |
| UNIT | Pair | UNIT PRICE | \$1.52 |
| PACK SIZE | 10 Pairs | PACK PRICE | \$15.20 |
| COLOUR | Beige, Black, Grey, Ivory, White | NOTE | Covers Bracket & Screws |

TO USE WITH **Roller** BLIND **intro** MOTORISATION **Dynaveil** CORDLESS MOTORISATION

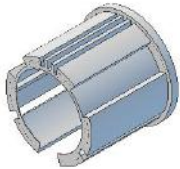

New 38-45mm Adaptor

| | | | |
|---------------------|----------------------------------|-------------------|---------------------|
| PRODUCT CODE | R01N3845A | SIZE | 38 to 45mm |
| UNIT | Pair | UNIT PRICE | \$1.39 |
| PACK SIZE | 10 Pairs | PACK PRICE | \$13.90 |
| COLOUR | Beige, Black, Grey, Ivory, White | NOTE | Adapts to 45mm Tube |

TO USE WITH **Roller** BLIND **intro** MOTORISATION **Dynaveil** CORDLESS MOTORISATION



New 38-55mm Adaptor

| | | | |
|---------------------|----------------------------------|-------------------|---------------------|
| PRODUCT CODE | R01N3855A | SIZE | 38 to 55mm |
| UNIT | Pair | UNIT PRICE | \$1.69 |
| PACK SIZE | 10 Pairs | PACK PRICE | \$16.90 |
| COLOUR | Beige, Black, Grey, Ivory, White | NOTE | Adapts to 55mm Tube |

TO USE WITH **Roller** BLIND **intro** MOTORISATION **Dynaveil** CORDLESS MOTORISATION

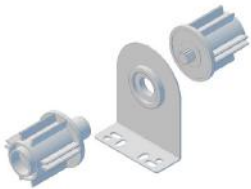

New J Brackets

| | | | |
|---------------------|----------------------------------|-------------------|-----------------------|
| PRODUCT CODE | R01NBKJ3838 | SIZE | 38mm |
| UNIT | Set | UNIT PRICE | \$9.36 |
| PACK SIZE | 10 Sets | PACK PRICE | \$93.60 |
| COLOUR | Beige, Black, Grey, Ivory, White | NOTE | Raise Blinds Together |

TO USE WITH **Roller** BLIND **intro** MOTORISATION **Dynaveil** CORDLESS MOTORISATION

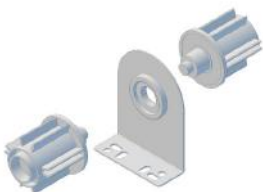

New M Brackets

| | | | |
|---------------------|----------------------------------|-------------------|----------------------------|
| PRODUCT CODE | R01NBKM3838 | SIZE | 38mm |
| UNIT | Set | UNIT PRICE | \$8.82 |
| PACK SIZE | 10 Sets | PACK PRICE | \$88.20 |
| COLOUR | Beige, Black, Grey, Ivory, White | NOTE | Raise Blinds Independently |





TO USE WITH **Roller** BLIND **intro** MOTORISATION **Dynaveil** CORDLESS MOTORISATION









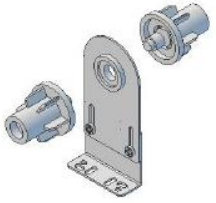

New J & M Bracket Covers

| | | | |
|---------------------|----------------------------------|-------------------|-------------------------|
| PRODUCT CODE | R01NJMC | SIZE | 38mm |
| UNIT | Each | UNIT PRICE | \$0.70 |
| PACK SIZE | 10 Pieces | PACK PRICE | \$7.00 |
| COLOUR | Beige, Black, Grey, Ivory, White | NOTE | Covers Bracket & Screws |

TO USE WITH **Roller** BLIND **intro** MOTORISATION **Dynaveil** CORDLESS MOTORISATION

|  | New J Extension Bracket | | | |
|--|-------------------------|----------------------------------|-------------------|-----------------------|
| | PRODUCT CODE | R01NBKJE3838 | SIZE | 38mm |
| | UNIT | Set | UNIT PRICE | \$11.40 |
| | PACK SIZE | 10 Sets | PACK PRICE | \$114.00 |
| | COLOUR | Beige, Black, Grey, Ivory, White | NOTE | Raise Blinds Together |
| TO USE WITH    | | | | |

|  | New M Extension Bracket | | | |
|--|-------------------------|----------------------------------|-------------------|----------------------------|
| | PRODUCT CODE | R01NBKME3838 | SIZE | 38mm |
| | UNIT | Set | UNIT PRICE | \$11.00 |
| | PACK SIZE | 10 Sets | PACK PRICE | \$110.00 |
| | COLOUR | Beige, Black, Grey, Ivory, White | NOTE | Raise Blinds Independently |
| TO USE WITH    | | | | |

|  | New J & M Extension Bracket Cover | | | |
|--|-----------------------------------|----------------------------------|-------------------|-------------------------|
| | PRODUCT CODE | R01NEJMC38 | SIZE | 38mm |
| | UNIT | Each | UNIT PRICE | \$0.77 |
| | PACK SIZE | 10 Pieces | PACK PRICE | \$7.70 |
| | COLOUR | Beige, Black, Grey, Ivory, White | NOTE | Covers Bracket & Screws |
| TO USE WITH    | | | | |



New 38mm Slim Universal Double Brackets

| | | | |
|---------------------|----------------------------------|-------------------|---------------------------------|
| PRODUCT CODE | R01NSDB38 | SIZE | 38mm |
| UNIT | Pair | UNIT PRICE | \$12.88 |
| PACK SIZE | 10 pairs | PACK PRICE | \$128.80 |
| COLOUR | Beige, Black, Grey, Ivory, White | NOTE | Universal Left/Right Operations |

TO USE WITH **intro** MOTORISATION

Roller BLIND

Dynaveil CORDLESS MOTORISATION



New 38mm Slim Universal Double J Brackets

| | | | |
|---------------------|----------------------------------|-------------------|----------------------------|
| PRODUCT CODE | R01NSDJB3838 | SIZE | 38mm (Adaptable) |
| UNIT | Set | UNIT PRICE | \$20.40 |
| PACK SIZE | 10 Sets | PACK PRICE | \$204.00 |
| COLOUR | Beige, Black, Grey, Ivory, White | NOTE | Universal - Raise Together |

TO USE WITH **intro** MOTORISATION

Roller BLIND

Dynaveil CORDLESS MOTORISATION



New 38mm Slim Universal Double M Brackets

| | | | |
|---------------------|----------------------------------|-------------------|---------------------------------|
| PRODUCT CODE | R01NSDMB3838 | SIZE | 38mm (Adaptable) |
| UNIT | Set | UNIT PRICE | \$20.40 |
| PACK SIZE | 10 Sets | PACK PRICE | \$204.00 |
| COLOUR | Beige, Black, Grey, Ivory, White | NOTE | Universal - Raise Independently |

TO USE WITH **intro** MOTORISATION

Roller BLIND

Dynaveil CORDLESS MOTORISATION

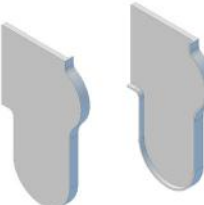



New 38mm Slim Universal Double Bracket Covers



| | | | |
|---------------------|----------------------------------|-------------------|-----------------|
| PRODUCT CODE | R01NCSD38 | SIZE | --- |
| UNIT | Pair | UNIT PRICE | \$2.14 |
| PACK SIZE | 10 pairs | PACK PRICE | \$21.40 |
| COLOUR | Beige, Black, Grey, Ivory, White | NOTE | Covers Brackets |

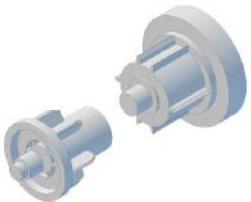

TO USE WITH **intro** MOTORISATION





Roller BLIND





Dynaveil CORDLESS MOTORISATION





|  | 38mm Classic Chain Mechanism & Idler | | | |
|--|--------------------------------------|----------------------------------|-------------------|----------------|
| | PRODUCT CODE | R01G38 | SIZE | 38mm |
| | UNIT | Set | UNIT PRICE | \$3.71 |
| | PACK SIZE | 10 Sets | PACK PRICE | \$37.10 |
| | COLOUR | Beige, Black, Grey, Ivory, White | NOTE | Direct Drive |
| TO USE WITH  | | | | |



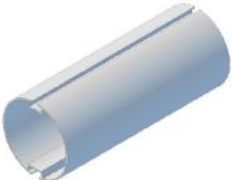

|  | 38mm Mounting Brackets | | | |
|--|------------------------|----------------------------------|-------------------|----------------|
| | PRODUCT CODE | R01BK38 | SIZE | 38mm |
| | UNIT | Pair | UNIT PRICE | \$1.67 |
| | PACK SIZE | 10 Pairs | PACK PRICE | \$16.70 |
| | COLOUR | Beige, Black, Grey, Ivory, White | NOTE | Powdercoated |
| TO USE WITH  | | | | |





|  | 38mm Bracket Covers | | | |
|--|---------------------|----------------------------------|-------------------|---------------------|
| | PRODUCT CODE | R0138C | SIZE | 38mm |
| | UNIT | Pair | UNIT PRICE | \$0.64 |
| | PACK SIZE | 10 Pairs | PACK PRICE | \$6.40 |
| | COLOUR | Beige, Black, Grey, Ivory, White | NOTE | Covers Bracket Only |
| TO USE WITH  | | | | |





|  | 32mm Keyway Roller Tube | | | |
|---|-------------------------|------------------------------|------------|-----------------|
| | PRODUCT CODE | R209 | SIZE | 32mm |
| | UNIT | Metre | UNIT PRICE | \$3.17 |
| | PACK SIZE | 10 Lengths (5.5m per length) | PACK PRICE | \$174.20 |
| | COLOUR | Mill Finish | MATERIAL | Aluminium |
| TO USE WITH    | | | MAX WIDTH | |





|  | 38mm Keyway Roller Tube | | | |
|---|-------------------------|------------------------------|------------|-----------------|
| | PRODUCT CODE | R210 | SIZE | 38mm |
| | UNIT | Metre | UNIT PRICE | \$5.41 |
| | PACK SIZE | 10 Lengths (5.5m per length) | PACK PRICE | \$297.80 |
| | COLOUR | Mill Finish | MATERIAL | Aluminium |
| TO USE WITH    | | | MAX WIDTH | 2.0 M |





|  | 38mm Keyway Roller Tube - CUT TO LENGTH | | | |
|---|---|-------------|------------|-----------|
| | PRODUCT CODE | R210C | SIZE | 38mm |
| | UNIT | Metre | UNIT PRICE | \$10.20 |
| | PACK SIZE | Per Metre | PACK PRICE | N/A |
| | COLOUR | Mill Finish | MATERIAL | Aluminium |
| TO USE WITH    | | | | |





|  | 45mm Keyway Roller Tube | | | |
|---|-------------------------|-----------------------------|------------|-----------------|
| | PRODUCT CODE | R207 | SIZE | 45mm |
| | UNIT | Metre | UNIT PRICE | \$7.23 |
| | PACK SIZE | 5 Lengths (5.5m per length) | PACK PRICE | \$198.90 |
| | COLOUR | Mill Finish | MATERIAL | Aluminium |
| TO USE WITH    | | | MAX WIDTH | 2.4 M |





|  | 45mm Keyway Roller Tube - CUT TO LENGTH | | | |
|---|---|-------------|------------|-----------|
| | PRODUCT CODE | R207C | SIZE | 45mm |
| | UNIT | Metre | UNIT PRICE | \$13.20 |
| | PACK SIZE | Per Metre | PACK PRICE | N/A |
| | COLOUR | Mill Finish | MATERIAL | Aluminium |
| TO USE WITH    | | | | |





|  | 45mm Thick Keyway Roller Tube | | | |
|---|-------------------------------|-----------------------------|------------|-----------------|
| | PRODUCT CODE | R207T | SIZE | 45mm |
| | UNIT | Metre | UNIT PRICE | \$10.28 |
| | PACK SIZE | 5 Lengths (5.5m per length) | PACK PRICE | \$282.80 |
| | COLOUR | Mill Finish | MATERIAL | Aluminium |
| TO USE WITH    | | | MAX WIDTH | 3.0 M |





|  | 45mm Thick & Short Keyway Roller Tube | | | |
|---|---------------------------------------|-----------------------------|-------------------|-----------------|
| | PRODUCT CODE | R207TS | SIZE | 45mm |
| | UNIT | Metre | UNIT PRICE | \$10.31 |
| | PACK SIZE | 5 Lengths (3.4m per length) | PACK PRICE | \$175.30 |
| | COLOUR | Mill Finish | MATERIAL | Aluminium |
| TO USE WITH    | | | MAX WIDTH | 3.0 M |





|  | 45mm Thick Keyway Roller Tube - CUT TO LENGTH | | | |
|---|---|-------------|-------------------|------------|
| | PRODUCT CODE | R207TC | SIZE | 45mm |
| | UNIT | Metre | UNIT PRICE | \$20.10 |
| | PACK SIZE | Per Metre | PACK PRICE | N/A |
| | COLOUR | Mill Finish | MATERIAL | Aluminium |
| TO USE WITH    | | | MAX WIDTH | 3.0 M |





|  | 55mm Keyway Roller Tube | | | |
|---|-------------------------|-----------------------------|-------------------|-----------------|
| | PRODUCT CODE | R208 | SIZE | 55mm |
| | UNIT | Metre | UNIT PRICE | \$15.51 |
| | PACK SIZE | 3 Lengths (5.5m per length) | PACK PRICE | \$255.90 |
| | COLOUR | Mill Finish | MATERIAL | Aluminium |
| TO USE WITH    | | | MAX WIDTH | 3.6 M |





|  | 55mm Short Keyway Roller Tube | | | |
|---|-------------------------------|-----------------------------|-------------------|-----------------|
| | PRODUCT CODE | R208S | SIZE | 55mm |
| | UNIT | Metre | UNIT PRICE | \$15.50 |
| | PACK SIZE | 3 Lengths (4.0m per length) | PACK PRICE | \$186.00 |
| | COLOUR | Mill Finish | MATERIAL | Aluminium |
| TO USE WITH    | | | MAX WIDTH | 3.6 M |





|  | 55mm Keyway Roller Tube - CUT TO LENGTH | | | |
|---|---|-------------|-------------------|------------|
| | PRODUCT CODE | R208C | SIZE | 55mm |
| | UNIT | Metre | UNIT PRICE | \$26.30 |
| | PACK SIZE | Per Metre | PACK PRICE | N/A |
| | COLOUR | Mill Finish | MATERIAL | Aluminium |
| TO USE WITH    | | | MAX WIDTH | 3.6 M |



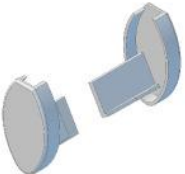

|  | Curved Base Bar (Clear Anodised) | | | |
|--|----------------------------------|-------------------------|-------------------|-----------------|
| | PRODUCT CODE | R320 | SIZE | 5.5m Lengths |
| | UNIT | Metre | UNIT PRICE | \$3.99 |
| | PACK SIZE | 10 Lengths | PACK PRICE | \$219.30 |
| | COLOUR | See Colour Swatch Below | MATERIAL | Aluminium |
| TO USE WITH    | | | | |





|  | Curved Base Bar (Satin Black, Gloss White, River Gum, White Birch & Shoji White) | | | |
|--|--|-------------------------|-------------------|-----------------|
| | PRODUCT CODE | R320 | SIZE | 5.5m Lengths |
| | UNIT | Metre | UNIT PRICE | \$4.18 |
| | PACK SIZE | 10 Lengths | PACK PRICE | \$230.10 |
| | COLOUR | See Colour Swatch Below | MATERIAL | Aluminium |
| TO USE WITH    | | | | |





|  | Curved Base Bar (Charcoal, Luxe Bronze, Storm) | | | |
|--|--|-------------------------|-------------------|-----------------|
| | PRODUCT CODE | R320 | SIZE | 5.5m Lengths |
| | UNIT | Metre | UNIT PRICE | \$4.40 |
| | PACK SIZE | 10 Lengths | PACK PRICE | \$241.90 |
| | COLOUR | See Colour Swatch Below | MATERIAL | Aluminium |
| TO USE WITH    | | | | |

|  | Curved Base Bar - CUT TO LENGTH | | | |
|--|---------------------------------|-------------------------|-------------------|------------|
| | PRODUCT CODE | R320C | SIZE | --- |
| | UNIT | Metre | UNIT PRICE | \$9.60 |
| | PACK SIZE | Per Metre | PACK PRICE | N/A |
| | COLOUR | See Colour Swatch Below | MATERIAL | Aluminium |
| TO USE WITH    | | | | |



|  | Curved Base Bar End Caps | | | |
|--|--------------------------|-------------------------|-------------------|----------------|
| | PRODUCT CODE | R321 | SIZE | --- |
| | UNIT | Pair | UNIT PRICE | \$0.35 |
| | PACK SIZE | 100 Pairs | PACK PRICE | \$34.60 |
| | COLOUR | See Colour Swatch Below | MATERIAL | PVC |
| TO USE WITH    | | | | |





|  | 13mm Hold Down Strip | | | |
|--|----------------------|----------------|-------------------|----------------|
| | PRODUCT CODE | R135 | SIZE | 13mm Wide |
| | UNIT | Metre | UNIT PRICE | \$0.38 |
| | PACK SIZE | 100 Metre Roll | PACK PRICE | \$38.40 |
| | COLOUR | White | MATERIAL | PVC |
| TO USE WITH    | | | | |



|  | 13mm Hold Down Strip with 3M Tape | | | |
|---|-----------------------------------|----------------|-------------------|----------------|
| | PRODUCT CODE | R135T | SIZE | 13mm Wide |
| | UNIT | Metre | UNIT PRICE | \$0.82 |
| | PACK SIZE | 100 Metre Roll | PACK PRICE | \$81.90 |
| | COLOUR | White | MATERIAL | PVC |
| TO USE WITH    | | | | |





|  | Curved Base Bar Applicator | | | |
|---|----------------------------|---------|-------------------|---------------|
| | PRODUCT CODE | R322 | SIZE | --- |
| | UNIT | Each | UNIT PRICE | \$0.00 |
| | PACK SIZE | 1 Piece | PACK PRICE | \$0.00 |
| | COLOUR | Blue | MATERIAL | PVC |
| TO USE WITH    | | | | |





Curved Base Bar Colour Swatch



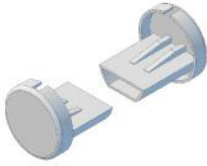

| | | | |
|--|---|--|---|
|  |  |  |  |
| CHARCOAL | CLEAR ANODISED | GLOSS WHITE | LUXE BRONZE |
|  |  |  |  |
| RIVER GUM | SATIN BLACK | SHOJI WHITE | STORM |
|  | | | |
| WHITE BIRCH | | | |





|  | Round Base Bar (Clear Anodised) | | | |
|---|---------------------------------|-------------------------|------------|-----------------|
| | PRODUCT CODE | R133 | SIZE | 5.5m Lengths |
| | UNIT | Metre | UNIT PRICE | \$3.99 |
| | PACK SIZE | 10 Lengths | PACK PRICE | \$219.30 |
| | COLOUR | See Colour Swatch Below | MATERIAL | Aluminium |
| TO USE WITH    | | | | |

|  | Round Base Bar (Charcoal, Gloss White, Luxe Bronze, River Gum, Satin Black, Shoji White, Storm, White Birch) | | | |
|---|--|-------------------------|------------|-----------------|
| | PRODUCT CODE | R133 | SIZE | 5.5m Lengths |
| | UNIT | Metre | UNIT PRICE | \$4.87 |
| | PACK SIZE | 10 Lengths | PACK PRICE | \$267.70 |
| | COLOUR | See Colour Swatch Below | MATERIAL | Aluminium |
| TO USE WITH    | | | | |

|  | Round Base Bar - CUT TO LENGTH | | | |
|---|--------------------------------|-------------------------|------------|-----------|
| | PRODUCT CODE | R133CUT | SIZE | --- |
| | UNIT | Metre | UNIT PRICE | \$10.10 |
| | PACK SIZE | Per Metre | PACK PRICE | N/A |
| | COLOUR | See Colour Swatch Below | MATERIAL | Aluminium |
| TO USE WITH    | | | | |

|  | Round Base Bar End Caps | | | |
|---|-------------------------|-------------------------|------------|----------------|
| | PRODUCT CODE | R134 | SIZE | --- |
| | UNIT | Pair | UNIT PRICE | \$0.39 |
| | PACK SIZE | 100 Pairs | PACK PRICE | \$38.40 |
| | COLOUR | See Colour Swatch Below | MATERIAL | PVC |
| TO USE WITH    | | | | |

|  | 13mm Hold Down Strip | | | |
|---|----------------------|----------------|------------|----------------|
| | PRODUCT CODE | R135 | SIZE | 13mm Wide |
| | UNIT | Metre | UNIT PRICE | \$0.38 |
| | PACK SIZE | 100 Metre Roll | PACK PRICE | \$38.40 |
| | COLOUR | White | MATERIAL | PVC |
| TO USE WITH    | | | | |

|  | 13mm Hold Down Strip with 3M Tape | | | |
|---|-----------------------------------|----------------|------------|----------------|
| | PRODUCT CODE | R135T | SIZE | 13mm Wide |
| | UNIT | Metre | UNIT PRICE | \$0.82 |
| | PACK SIZE | 100 Metre Roll | PACK PRICE | \$81.90 |
| | COLOUR | White | MATERIAL | PVC |
| TO USE WITH    | | | | |

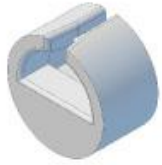

Round Base Bar Applicator

| | | | |
|---------------------|---------|-------------------|---------------|
| PRODUCT CODE | R129 | SIZE | --- |
| UNIT | Each | UNIT PRICE | \$0.00 |
| PACK SIZE | 1 Piece | PACK PRICE | \$0.00 |
| COLOUR | Blue | MATERIAL | PVC |

TO USE WITH **Roller** BLIND **intro** MOTORSATION **Dynaveil** CORDLESS MOTORSATION

Round Base Bar Colour Swatch



CHARCOAL



CLEAR ANODISED



GLOSS WHITE



LUXE BRONZE



RIVER GUM



SATIN BLACK







SHOJI WHITE











STORM





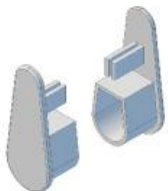

WHITE BIRCH





|  | Tear Drop Base Bar (Clear Anodised, River Gum, Satin Black, White, White Birch) | | | |
|--|---|-------------------------|-------------------|-----------------|
| | PRODUCT CODE | R310 | SIZE | 5.0m Lengths |
| | UNIT | Metre | UNIT PRICE | \$8.36 |
| | PACK SIZE | 10 Lengths | PACK PRICE | \$418.20 |
| | COLOUR | See Colour Swatch Below | MATERIAL | Aluminium |
| TO USE WITH     | | | | |





|  | Tear Drop Base Bar - CUT TO LENGTH (includes insert spline & fabric grip strip) | | | |
|--|---|-------------------------|-------------------|------------|
| | PRODUCT CODE | R310C | SIZE | --- |
| | UNIT | Metre | UNIT PRICE | \$17.60 |
| | PACK SIZE | Per Metre | PACK PRICE | N/A |
| | COLOUR | See Colour Swatch Below | MATERIAL | Aluminium |
| TO USE WITH     | | | | |



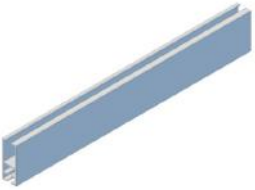

|  | Tear Drop Base Bar End Caps | | | |
|--|-----------------------------|-------------------------|-------------------|----------------|
| | PRODUCT CODE | R311 | SIZE | --- |
| | UNIT | Pair | UNIT PRICE | \$0.64 |
| | PACK SIZE | 50 Pairs | PACK PRICE | \$32.10 |
| | COLOUR | See Colour Swatch Below | MATERIAL | PVC |
| TO USE WITH     | | | | |



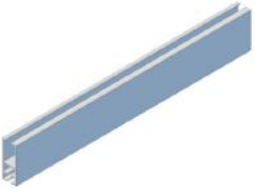

|  | Tear Drop Base Bar Applicator | | | |
|--|-------------------------------|---------|-------------------|---------------|
| | PRODUCT CODE | R313 | SIZE | --- |
| | UNIT | Each | UNIT PRICE | \$6.50 |
| | PACK SIZE | 1 Piece | PACK PRICE | \$6.50 |
| | COLOUR | Orange | MATERIAL | PVC |
| TO USE WITH     | | | | |

Tear Drop Base Bar Colour Swatch



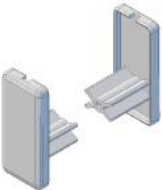

| | | | |
|--|---|--|---|
|  |  |  |  |
| CLEAR ANODISED | RIVER GUM | SATIN BLACK | WHITE |
| | | | |
|  | | | |
| WHITE BIRCH | | | |



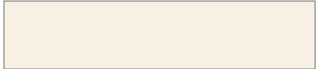

|  | Rectangular Base Bar (Clear Anodised) | | | |
|--|---------------------------------------|-------------------------|-------------------|-----------------|
| | PRODUCT CODE | RBB | SIZE | 5.5m Lengths |
| | UNIT | Metre | UNIT PRICE | \$4.07 |
| | PACK SIZE | 10 Lengths | PACK PRICE | \$223.60 |
| | COLOUR | See Colour Swatch Below | MATERIAL | Aluminium |
| TO USE WITH    | | | | |





|  | Rectangular Base Bar (Black, River Gum, Shoji White, White, White Birch) | | | |
|--|--|-------------------------|-------------------|-----------------|
| | PRODUCT CODE | RBB | SIZE | 5.5m Lengths |
| | UNIT | Metre | UNIT PRICE | \$4.44 |
| | PACK SIZE | 10 Lengths | PACK PRICE | \$244.10 |
| | COLOUR | See Colour Swatch Below | MATERIAL | Aluminium |
| TO USE WITH    | | | | |





|  | Rectangular Base Bar End Caps | | | |
|--|-------------------------------|-------------------------|-------------------|----------------|
| | PRODUCT CODE | RBBC | SIZE | --- |
| | UNIT | Pair | UNIT PRICE | \$0.32 |
| | PACK SIZE | 100 Pairs | PACK PRICE | \$32.10 |
| | COLOUR | See Colour Swatch Below | MATERIAL | PVC |
| TO USE WITH    | | | | |





Colour Swatch





| | | | |
|--|---|--|---|
|  |  |  |  |
| CLEAR ANODISED | RIVER GUM | SATIN BLACK | WHITE |
|  |  | | |
| WHITE BIRCH | SHOJI WHITE | | |





|  | 7mm Spline with 3M Tape | | | |
|--|-------------------------|----------------|-------------------|-----------------|
| | PRODUCT CODE | R104 | SIZE | 7mm |
| | UNIT | Metre | UNIT PRICE | \$0.72 |
| | PACK SIZE | 200 Metre Roll | PACK PRICE | \$143.80 |
| | COLOUR | White | MATERIAL | ABS |
| TO USE WITH    | | | | |





|  | 10mm Hold Down Strip with 3M Tape | | | |
|--|-----------------------------------|-----------------|-------------------|----------------|
| | PRODUCT CODE | R136T | SIZE | 10mm Wide |
| | UNIT | Metre | UNIT PRICE | \$0.82 |
| | PACK SIZE | 100m Metre Roll | PACK PRICE | \$81.60 |
| | COLOUR | White | MATERIAL | PVC |
| TO USE WITH    | | | | |



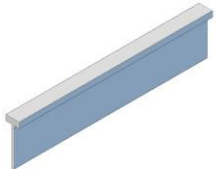

|  | 13mm Hold Down Strip | | | |
|--|----------------------|----------------|-------------------|----------------|
| | PRODUCT CODE | R135 | SIZE | 13mm Wide |
| | UNIT | Metre | UNIT PRICE | \$0.38 |
| | PACK SIZE | 100 Metre Roll | PACK PRICE | \$38.40 |
| | COLOUR | White | MATERIAL | PVC |
| TO USE WITH    | | | | |



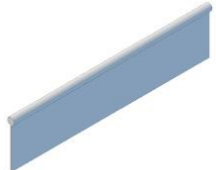

|  | 13mm Hold Down Strip with 3M Tape | | | |
|--|-----------------------------------|----------------|-------------------|----------------|
| | PRODUCT CODE | R135T | SIZE | 13mm Wide |
| | UNIT | Metre | UNIT PRICE | \$0.82 |
| | PACK SIZE | 100 Metre Roll | PACK PRICE | \$81.90 |
| | COLOUR | White | MATERIAL | PVC |
| TO USE WITH    | | | | |





|  | 15mm Hold Down Strip | | | |
|--|----------------------|----------------|-------------------|----------------|
| | PRODUCT CODE | R132 | SIZE | 15mm Wide |
| | UNIT | Metre | UNIT PRICE | \$0.42 |
| | PACK SIZE | 100 Metre Roll | PACK PRICE | \$42.00 |
| | COLOUR | White | MATERIAL | PVC |
| TO USE WITH     | | | | |





|  | 15mm Hold Down Strip with 3M Tape | | | |
|--|-----------------------------------|----------------|-------------------|----------------|
| | PRODUCT CODE | R132T | SIZE | 15mm Wide |
| | UNIT | Metre | UNIT PRICE | \$0.84 |
| | PACK SIZE | 100 Metre Roll | PACK PRICE | \$83.80 |
| | COLOUR | White | MATERIAL | PVC |
| TO USE WITH     | | | | |





|  | T-Tail Spline | | | |
|--|---------------------|-------|-------------------|-----------------|
| | PRODUCT CODE | R105 | SIZE | --- |
| | UNIT | Metre | UNIT PRICE | \$0.86 |
| | PACK SIZE | 200m | PACK PRICE | \$172.50 |
| | COLOUR | Clear | MATERIAL | PVC |
| TO USE WITH    | | | | |





|  | Round Spline | | | |
|--|---------------------|-------|-------------------|-----------------|
| | PRODUCT CODE | R110 | SIZE | --- |
| | UNIT | Metre | UNIT PRICE | \$0.58 |
| | PACK SIZE | 300m | PACK PRICE | \$172.50 |
| | COLOUR | Clear | MATERIAL | PVC |
| TO USE WITH    | | | | |





|  | 6mm Double Sided Tape | | | |
|--|-----------------------|-----------------------|-------------------|----------------|
| | PRODUCT CODE | R224 | SIZE | 6mm |
| | UNIT | Per Roll of 50 Metres | UNIT PRICE | \$5.76 |
| | PACK SIZE | 10 Rolls | PACK PRICE | \$57.60 |
| | COLOUR | Natural | MATERIAL | --- |
| TO USE WITH     | | | | |





|  | 12mm Double Sided Tape | | | |
|--|------------------------|-----------------------|-------------------|-----------------|
| | PRODUCT CODE | R225 | SIZE | 12mm |
| | UNIT | Per Roll of 50 Metres | UNIT PRICE | \$11.51 |
| | PACK SIZE | 10 Rolls | PACK PRICE | \$115.10 |
| | COLOUR | Natural | MATERIAL | --- |
| TO USE WITH     | | | | |





|  | 20mm Double Sided Tape | | | |
|--|------------------------|-----------------------|-------------------|-----------------|
| | PRODUCT CODE | R226 | SIZE | 20mm |
| | UNIT | Per Roll of 50 Metres | UNIT PRICE | \$18.53 |
| | PACK SIZE | 10 Rolls | PACK PRICE | \$185.30 |
| | COLOUR | Natural | MATERIAL | --- |
| TO USE WITH     | | | | |





|  | 25mm Double Sided Tape | | | |
|--|------------------------|-----------------------|-------------------|-----------------|
| | PRODUCT CODE | R227 | SIZE | 25mm |
| | UNIT | Per Roll of 50 Metres | UNIT PRICE | \$22.36 |
| | PACK SIZE | 10 Rolls | PACK PRICE | \$223.60 |
| | COLOUR | Natural | MATERIAL | --- |
| TO USE WITH     | | | | |





|  | Double Ball Control Chain Roll - Plastic | | | |
|---|--|--------------------------------------|-------------------|----------------|
| | PRODUCT CODE | V208 | SIZE | --- |
| | UNIT | Metre | UNIT PRICE | \$0.31 |
| | PACK SIZE | 150m | PACK PRICE | \$46.70 |
| | COLOUR | Black, Driftwood, Grey, Ivory, White | MATERIAL | Plastic |
| TO USE WITH    | | | | |





|  | 50cm Double Ball Control Chain Loop - Plastic | | | |
|---|---|--------------------------------------|-------------------|---------------|
| | PRODUCT CODE | R202 | SIZE | 50cm |
| | UNIT | Each | UNIT PRICE | \$0.67 |
| | PACK SIZE | 10 Pieces | PACK PRICE | \$6.70 |
| | COLOUR | Black, Driftwood, Grey, Ivory, White | MATERIAL | Plastic |
| TO USE WITH    | | | | |





|  | 75cm Double Ball Control Chain Loop - Plastic | | | |
|---|---|--------------------------------------|-------------------|---------------|
| | PRODUCT CODE | R301 | SIZE | 75cm |
| | UNIT | Each | UNIT PRICE | \$0.85 |
| | PACK SIZE | 10 Pieces | PACK PRICE | \$8.50 |
| | COLOUR | Black, Driftwood, Grey, Ivory, White | MATERIAL | Plastic |
| TO USE WITH    | | | | |



|  | 100cm Double Ball Control Chain Loop - Plastic | | | |
|---|--|--------------------------------------|-------------------|----------------|
| | PRODUCT CODE | R203 | SIZE | 100cm |
| | UNIT | Each | UNIT PRICE | \$1.00 |
| | PACK SIZE | 10 Pieces | PACK PRICE | \$10.00 |
| | COLOUR | Black, Driftwood, Grey, Ivory, White | MATERIAL | Plastic |
| TO USE WITH    | | | | |





|  | 120cm Double Ball Control Chain Loop - Plastic | | | |
|---|--|--------------------------------------|-------------------|----------------|
| | PRODUCT CODE | R204 | SIZE | 120cm |
| | UNIT | Each | UNIT PRICE | \$1.09 |
| | PACK SIZE | 10 Pieces | PACK PRICE | \$10.90 |
| | COLOUR | Black, Driftwood, Grey, Ivory, White | MATERIAL | Plastic |
| TO USE WITH    | | | | |





|  | 150cm Double Ball Control Chain Loop - Plastic | | | |
|---|--|--------------------------------------|-------------------|----------------|
| | PRODUCT CODE | R205 | SIZE | 150cm |
| | UNIT | Each | UNIT PRICE | \$1.34 |
| | PACK SIZE | 10 Pieces | PACK PRICE | \$13.40 |
| | COLOUR | Black, Driftwood, Grey, Ivory, White | MATERIAL | Plastic |
| TO USE WITH    | | | | |



|  | 180cm Double Ball Control Chain Loop - Plastic | | | |
|--|--|--------------------------------------|-------------------|----------------|
| | PRODUCT CODE | R206 | SIZE | 180cm |
| | UNIT | Each | UNIT PRICE | \$1.61 |
| | PACK SIZE | 10 Pieces | PACK PRICE | \$16.10 |
| | COLOUR | Black, Driftwood, Grey, Ivory, White | MATERIAL | Plastic |
| TO USE WITH    | | | | |





|  | 200cm Double Ball Control Chain Loop - Plastic | | | |
|--|--|--------------------------------------|-------------------|----------------|
| | PRODUCT CODE | R300 | SIZE | 200cm |
| | UNIT | Each | UNIT PRICE | \$1.76 |
| | PACK SIZE | 10 Pieces | PACK PRICE | \$17.60 |
| | COLOUR | Black, Driftwood, Grey, Ivory, White | MATERIAL | Plastic |
| TO USE WITH    | | | | |





|  | Double Ball Control Chain Roll - Stainless Steel - (bright chemically polished) | | | |
|---|---|--------|-------------------|-----------------|
| | PRODUCT CODE | V208M | SIZE | --- |
| | UNIT | Metre | UNIT PRICE | \$2.39 |
| | PACK SIZE | 150m | PACK PRICE | \$359.00 |
| | COLOUR | Silver | MATERIAL | Stainless Steel |
| TO USE WITH    | | | | |





|  | 50cm Double Ball Control Chain Loop - Stainless Steel - (bright chemically polished) | | | |
|---|--|-----------|-------------------|-----------------|
| | PRODUCT CODE | R202M | SIZE | 50cm |
| | UNIT | Each | UNIT PRICE | \$2.80 |
| | PACK SIZE | 10 Pieces | PACK PRICE | \$28.00 |
| | COLOUR | Silver | MATERIAL | Stainless Steel |
| TO USE WITH    | | | | |





|  | 75cm Double Ball Control Chain Loop - Stainless Steel - Grade 316 (bright chemically polished) | | | |
|---|--|-----------|-------------------|-----------------|
| | PRODUCT CODE | R301M | SIZE | 75cm |
| | UNIT | Each | UNIT PRICE | \$3.87 |
| | PACK SIZE | 10 Pieces | PACK PRICE | \$38.70 |
| | COLOUR | Silver | MATERIAL | Stainless Steel |
| TO USE WITH    | | | | |





|  | 100cm Double Ball Control Chain Loop - Stainless Steel - (bright chemically polished) | | | |
|---|---|-----------|-------------------|-----------------|
| | PRODUCT CODE | R203M | SIZE | 100cm |
| | UNIT | Each | UNIT PRICE | \$5.01 |
| | PACK SIZE | 10 Pieces | PACK PRICE | \$50.10 |
| | COLOUR | Silver | MATERIAL | Stainless Steel |
| TO USE WITH    | | | | |





|  | 120cm Double Ball Control Chain Loop - Stainless Steel - (bright chemically polished) | | | |
|---|---|-----------|-------------------|-----------------|
| | PRODUCT CODE | R204M | SIZE | 120cm |
| | UNIT | Each | UNIT PRICE | \$5.76 |
| | PACK SIZE | 10 Pieces | PACK PRICE | \$57.60 |
| | COLOUR | Silver | MATERIAL | Stainless Steel |
| TO USE WITH    | | | | |





|  | 150cm Double Ball Control Chain Loop - Stainless Steel - (bright chemically polished) | | | |
|---|---|-----------|-------------------|-----------------|
| | PRODUCT CODE | R205M | SIZE | 150cm |
| | UNIT | Each | UNIT PRICE | \$7.01 |
| | PACK SIZE | 10 Pieces | PACK PRICE | \$70.10 |
| | COLOUR | Silver | MATERIAL | Stainless Steel |
| TO USE WITH    | | | | |





| | | | | |
|---|--|-----------|-------------------|-----------------|
|  | 180cm Double Ball Control Chain Loop - Stainless Steel - (bright chemically polished) | | | |
| | PRODUCT CODE | R206M | SIZE | 180cm |
| | UNIT | Each | UNIT PRICE | \$8.41 |
| | PACK SIZE | 10 Pieces | PACK PRICE | \$84.10 |
| | COLOUR | Silver | MATERIAL | Stainless Steel |
| TO USE WITH    | | | | |





| | | | | |
|---|--|-----------|-------------------|-----------------|
|  | 200cm Double Ball Control Chain Loop - Stainless Steel - (bright chemically polished) | | | |
| | PRODUCT CODE | R300M | SIZE | 200cm |
| | UNIT | Each | UNIT PRICE | \$8.76 |
| | PACK SIZE | 10 Pieces | PACK PRICE | \$87.60 |
| | COLOUR | Silver | MATERIAL | Stainless Steel |
| TO USE WITH    | | | | |





| | | | | |
|---|---|-----------|-------------------|-----------------|
|  | 250cm Double Ball Control Chain Loop - Stainless Steel - (bright chemically polished) | | | |
| | PRODUCT CODE | R302M | SIZE | 250cm |
| | UNIT | Each | UNIT PRICE | \$12.26 |
| | PACK SIZE | 10 Pieces | PACK PRICE | \$122.60 |
| | COLOUR | Silver | MATERIAL | Stainless Steel |
| 0 | TO USE WITH    | | | |





|  | Double Ball Control Chain Roll - Nickel Plated (not rust proof) | | | |
|---|---|--------|-------------------|---------------------|
| | PRODUCT CODE | V208N | SIZE | --- |
| | UNIT | Metre | UNIT PRICE | \$1.06 |
| | PACK SIZE | 150m | PACK PRICE | \$158.80 |
| | COLOUR | Silver | MATERIAL | Nickel Plated Steel |
| TO USE WITH    | | | | |





|  | 50cm Double Ball Control Chain Loop - Nickel Plated (not rust proof) | | | |
|---|--|-----------|-------------------|---------------------|
| | PRODUCT CODE | R202N | SIZE | 50cm |
| | UNIT | Each | UNIT PRICE | \$1.59 |
| | PACK SIZE | 10 Pieces | PACK PRICE | \$15.90 |
| | COLOUR | Silver | MATERIAL | Nickel Plated Steel |
| TO USE WITH    | | | | |





|  | 75cm Double Ball Control Chain Loop - Nickel Plated (not rust proof) | | | |
|---|--|-----------|-------------------|---------------------|
| | PRODUCT CODE | R301N | SIZE | 75cm |
| | UNIT | Each | UNIT PRICE | \$2.05 |
| | PACK SIZE | 10 Pieces | PACK PRICE | \$20.50 |
| | COLOUR | Silver | MATERIAL | Nickel Plated Steel |
| TO USE WITH    | | | | |





|  | 100cm Double Ball Control Chain Loop - Nickel Plated (not rust proof) | | | |
|---|---|-----------|-------------------|---------------------|
| | PRODUCT CODE | R203N | SIZE | 100cm |
| | UNIT | Each | UNIT PRICE | \$2.53 |
| | PACK SIZE | 10 Pieces | PACK PRICE | \$25.30 |
| | COLOUR | Silver | MATERIAL | Nickel Plated Steel |
| TO USE WITH    | | | | |





|  | 120cm Double Ball Control Chain Loop - Nickel Plated (not rust proof) | | | |
|---|---|-----------|-------------------|---------------------|
| | PRODUCT CODE | R204N | SIZE | 120cm |
| | UNIT | Each | UNIT PRICE | \$2.89 |
| | PACK SIZE | 10 Pieces | PACK PRICE | \$28.90 |
| | COLOUR | Silver | MATERIAL | Nickel Plated Steel |
| TO USE WITH    | | | | |

|  | 150cm Double Ball Control Chain Loop - Nickel Plated (not rust proof) | | | |
|---|---|-----------|-------------------|---------------------|
| | PRODUCT CODE | R205N | SIZE | 150cm |
| | UNIT | Each | UNIT PRICE | \$3.29 |
| | PACK SIZE | 10 Pieces | PACK PRICE | \$32.90 |
| | COLOUR | Silver | MATERIAL | Nickel Plated Steel |
| TO USE WITH    | | | | |



|  | 180cm Double Ball Control Chain Loop - Nickel Plated (not rust proof) | | | |
|---|---|-----------|-------------------|---------------------|
| | PRODUCT CODE | R206N | SIZE | 180cm |
| | UNIT | Each | UNIT PRICE | \$3.54 |
| | PACK SIZE | 10 Pieces | PACK PRICE | \$35.40 |
| | COLOUR | Silver | MATERIAL | Nickel Plated Steel |
| TO USE WITH    | | | | |





|  | 200cm Double Ball Control Chain Loop - Nickel Plated (not rust proof) | | | |
|---|---|-----------|-------------------|---------------------|
| | PRODUCT CODE | R300N | SIZE | 200cm |
| | UNIT | Each | UNIT PRICE | \$3.87 |
| | PACK SIZE | 10 Pieces | PACK PRICE | \$38.70 |
| | COLOUR | Silver | MATERIAL | Nickel Plated Steel |
| TO USE WITH    | | | | |

|  | 250cm Double Ball Control Chain Loop - Nickel Plated (not rust proof) | | | |
|---|---|-----------|-------------------|---------------------|
| | PRODUCT CODE | R302N | SIZE | 250cm |
| | UNIT | Each | UNIT PRICE | \$5.59 |
| | PACK SIZE | 10 Pieces | PACK PRICE | \$55.90 |
| | COLOUR | Silver | MATERIAL | Nickel Plated Steel |
| TO USE WITH    | | | | |





|  | Control Chain Joiners | | | |
|--|-----------------------|------------|-------------------|-----------------|
| | PRODUCT CODE | V209M | SIZE | --- |
| | UNIT | Each | UNIT PRICE | \$0.19 |
| | PACK SIZE | 100 Pieces | PACK PRICE | \$19.30 |
| | COLOUR | Silver | MATERIAL | Stainless Steel |
| TO USE WITH    | | | | |

|  | Chain Splicing Tool (for joining stainless steel and nickel chain) | | | |
|--|--|---------|-------------------|-----------------|
| | PRODUCT CODE | M200 | SIZE | --- |
| | UNIT | Each | UNIT PRICE | \$230.00 |
| | PACK SIZE | 1 Piece | PACK PRICE | \$230.00 |
| | COLOUR | --- | MATERIAL | Steel |
| TO USE WITH    | | | | |

|  | Ball Chain Stoppers | | | |
|--|---------------------|------------|-------------------|----------------|
| | PRODUCT CODE | V210P | SIZE | --- |
| | UNIT | Each | UNIT PRICE | \$0.12 |
| | PACK SIZE | 100 Pieces | PACK PRICE | \$11.80 |
| | COLOUR | Clear | MATERIAL | Polycarbonate |
| TO USE WITH    | | | | |

|  | Chain Tie Down | | | |
|--|---------------------|------------|-------------------|----------------|
| | PRODUCT CODE | V13C | SIZE | --- |
| | UNIT | Each | UNIT PRICE | \$0.19 |
| | PACK SIZE | 100 Pieces | PACK PRICE | \$18.90 |
| | COLOUR | Clear | MATERIAL | Polycarbonate |
| TO USE WITH    | | | | |

|  | Warning Tag (generic warning tag with tag tie) | | | |
|--|--|-----------------|-------------------|-----------------|
| | PRODUCT CODE | T10 | SIZE | --- |
| | UNIT | Each | UNIT PRICE | \$0.19 |
| | PACK SIZE | 100 Pieces | PACK PRICE | \$19.30 |
| | COLOUR | Red & White Tag | MATERIAL | PVC & Cardboard |
| TO USE WITH    | | | | |

|  | Child Safety Kits (includes V13C, T10 & TT) | | | |
|--|---|--|-------------------|-----------------|
| | PRODUCT CODE | V13CTT | SIZE | --- |
| | UNIT | Set | UNIT PRICE | \$0.35 |
| | PACK SIZE | 100 Sets (100 x V13C, 100 x T10, 100 x TT) | PACK PRICE | \$35.20 |
| | COLOUR | Red & White Tag | MATERIAL | PVC & Cardboard |
| TO USE WITH    | | | | |



Tag Tie

| | | | |
|---------------------|------------|-------------------|----------------|
| PRODUCT CODE | TT | SIZE | --- |
| UNIT | Each | UNIT PRICE | \$0.12 |
| PACK SIZE | 100 Pieces | PACK PRICE | \$11.60 |
| COLOUR | Clear | MATERIAL | PVC |

TO USE WITH **Roller** BLIND **ROMAN** BLIND **vertical** BLIND



Bottom Rail Warning Sticker

| | | | |
|---------------------|--------------|-------------------|----------------|
| PRODUCT CODE | S10 | SIZE | --- |
| UNIT | Each | UNIT PRICE | \$0.06 |
| PACK SIZE | 1,000 Pieces | PACK PRICE | \$58.40 |
| COLOUR | White | MATERIAL | --- |







TO USE WITH **Roller** BLIND **ROMAN** BLIND **vertical** BLIND















Label for Blindmaker/ Fitter Details







| | | | |
|---------------------|--------------|-------------------|----------------|
| PRODUCT CODE | S12 | SIZE | --- |
| UNIT | Each | UNIT PRICE | \$0.04 |
| PACK SIZE | 1,000 Pieces | PACK PRICE | \$35.20 |
| COLOUR | White | MATERIAL | --- |







TO USE WITH **Roller** BLIND **ROMAN** BLIND **vertical** BLIND







|  | Wrapping Plastic - 125mm | | | |
|---|--------------------------|------------------------|-------------------|------------------------|
| | PRODUCT CODE | R199 | SIZE | 125mm |
| | UNIT | kg | UNIT PRICE | \$9.70 |
| | PACK SIZE | 1 roll (approx. 10kgs) | PACK PRICE | Pro Rata Per Kg |
| | COLOUR | Clear | NOTE | 75µm |
| TO USE WITH      | | | | |



|  | Wrapping Plastic - 200mm | | | |
|---|--------------------------|------------------------|-------------------|------------------------|
| | PRODUCT CODE | R200 | SIZE | 200mm |
| | UNIT | kg | UNIT PRICE | \$9.70 |
| | PACK SIZE | 1 roll (approx. 16kgs) | PACK PRICE | Pro Rata Per Kg |
| | COLOUR | Clear | NOTE | 75µm |
| TO USE WITH      | | | | |

|  | Wrapping Plastic - 265mm | | | |
|---|--------------------------|------------------------|-------------------|------------------------|
| | PRODUCT CODE | R265 | SIZE | 265mm |
| | UNIT | kg | UNIT PRICE | \$9.70 |
| | PACK SIZE | 1 roll (approx. 21kgs) | PACK PRICE | Pro Rata Per Kg |
| | COLOUR | Clear | NOTE | 75µm |
| TO USE WITH      | | | | |

|  | Wrapping Plastic - 400mm | | | |
|---|--------------------------|------------------------|-------------------|------------------------|
| | PRODUCT CODE | R400 | SIZE | 400mm |
| | UNIT | kg | UNIT PRICE | \$9.70 |
| | PACK SIZE | 1 roll (approx. 30kgs) | PACK PRICE | Pro Rata Per Kg |
| | COLOUR | Clear | NOTE | 75µm |
| TO USE WITH      | | | | |



|  | Wrapping Plastic - 500mm | | | |
|---|--------------------------|------------------------|-------------------|------------------------|
| | PRODUCT CODE | R500 | SIZE | 500mm |
| | UNIT | kg | UNIT PRICE | \$9.70 |
| | PACK SIZE | 1 roll (approx. 30kgs) | PACK PRICE | Pro Rata Per Kg |
| | COLOUR | Clear | NOTE | 75µm |
| TO USE WITH      | | | | |



|  | Wrapping Plastic - 600mm | | | |
|---|--------------------------|------------------------|-------------------|------------------------|
| | PRODUCT CODE | R600 | SIZE | 600mm |
| | UNIT | kg | UNIT PRICE | \$9.70 |
| | PACK SIZE | 1 roll (approx. 30kgs) | PACK PRICE | Pro Rata Per Kg |
| | COLOUR | Clear | NOTE | 75µm |
| TO USE WITH      | | | | |



|  | Spring Motor - Junior - 32mm | | | |
|--|------------------------------|---------|-------------------|-----------------|
| | PRODUCT CODE | R160 | SIZE | 32mm |
| | UNIT | Set | UNIT PRICE | \$7.38 |
| | PACK SIZE | 50 Sets | PACK PRICE | \$368.90 |
| | COLOUR | Grey | MATERIAL | PVC & Steel |
| TO USE WITH  | | | | |



|  | Spring Motor - Junior - 32mm (no balls) | | | |
|--|---|---------|-------------------|-----------------|
| | PRODUCT CODE | R160NB | SIZE | 32mm |
| | UNIT | Set | UNIT PRICE | \$7.22 |
| | PACK SIZE | 50 Sets | PACK PRICE | \$360.80 |
| | COLOUR | Grey | MATERIAL | PVC & Steel |
| TO USE WITH  | | | | |



|  | Spring Motor - Senior - 32mm | | | |
|--|------------------------------|---------|-------------------|-----------------|
| | PRODUCT CODE | R161 | SIZE | 32mm |
| | UNIT | Set | UNIT PRICE | \$8.24 |
| | PACK SIZE | 50 Sets | PACK PRICE | \$411.80 |
| | COLOUR | Grey | MATERIAL | PVC & Steel |
| TO USE WITH  | | | | |

|  | Spring Motor - Senior - 32mm (no balls) | | | |
|--|---|---------|-------------------|-----------------|
| | PRODUCT CODE | R161NB | SIZE | 32mm |
| | UNIT | Set | UNIT PRICE | \$8.07 |
| | PACK SIZE | 50 Sets | PACK PRICE | \$403.70 |
| | COLOUR | Grey | MATERIAL | PVC & Steel |
| TO USE WITH  | | | | |



|  | Spring Motor - Short - 38mm | | | |
|--|-----------------------------|---------|-------------------|-----------------|
| | PRODUCT CODE | R163 | SIZE | 38mm |
| | UNIT | Set | UNIT PRICE | \$10.36 |
| | PACK SIZE | 30 Sets | PACK PRICE | \$310.70 |
| | COLOUR | Grey | MATERIAL | PVC & Steel |
| TO USE WITH  | | | | |

|  | Spring Motor - Short - 38mm (no balls) | | | |
|--|--|---------|-------------------|-----------------|
| | PRODUCT CODE | R163NB | SIZE | 38mm |
| | UNIT | Set | UNIT PRICE | \$10.20 |
| | PACK SIZE | 30 Sets | PACK PRICE | \$305.90 |
| | COLOUR | Grey | MATERIAL | PVC & Steel |
| TO USE WITH  | | | | |

|  | Spring Motor - Standard - 38mm | | | |
|--|--------------------------------|---------|-------------------|-----------------|
| | PRODUCT CODE | R162 | SIZE | 38mm |
| | UNIT | Set | UNIT PRICE | \$12.05 |
| | PACK SIZE | 30 Sets | PACK PRICE | \$361.40 |
| | COLOUR | Grey | MATERIAL | PVC & Steel |
| TO USE WITH  | | | | |

|  | Spring Motor - Standard - 38mm (no balls) | | | |
|--|---|---------|-------------------|-----------------|
| | PRODUCT CODE | R162NB | SIZE | 38mm |
| | UNIT | Set | UNIT PRICE | \$11.88 |
| | PACK SIZE | 30 Sets | PACK PRICE | \$356.50 |
| | COLOUR | Grey | MATERIAL | PVC & Steel |
| TO USE WITH  | | | | |

|  | Spring Motor - Double - 38mm | | | |
|--|------------------------------|---------|-------------------|-----------------|
| | PRODUCT CODE | R164 | SIZE | 38mm |
| | UNIT | Set | UNIT PRICE | \$14.89 |
| | PACK SIZE | 15 Sets | PACK PRICE | \$223.40 |
| | COLOUR | Grey | MATERIAL | PVC & Steel |
| TO USE WITH  | | | | |

|  | Spring Motor - Double - 38mm (no balls) | | | |
|--|---|---------|-------------------|-----------------|
| | PRODUCT CODE | R164NB | SIZE | 38mm |
| | UNIT | Set | UNIT PRICE | \$14.73 |
| | PACK SIZE | 15 Sets | PACK PRICE | \$221.00 |
| | COLOUR | Grey | MATERIAL | PVC & Steel |
| TO USE WITH  | | | | |



Spring Motor Blind Brackets - 46mm Projection (small)

| | | | |
|---------------------|-----------|-------------------|-------------------|
| PRODUCT CODE | R165 | SIZE | 46mm Projection |
| UNIT | Pair | UNIT PRICE | \$2.15 |
| PACK SIZE | 100 Pairs | PACK PRICE | \$214.70 |
| COLOUR | Silver | MATERIAL | Zinc Plated Steel |

TO USE WITH **Roller**
BLIND



Spring Motor Blind Brackets - 55mm Projection (medium)

| | | | |
|---------------------|-----------|-------------------|-------------------|
| PRODUCT CODE | R172 | SIZE | 55mm Projection |
| UNIT | Pair | UNIT PRICE | \$2.42 |
| PACK SIZE | 100 Pairs | PACK PRICE | \$241.50 |
| COLOUR | Silver | MATERIAL | Zinc Plated Steel |

TO USE WITH **Roller**
BLIND



Spring Motor Blind Brackets - 63mm Projection (large)

| | | | |
|---------------------|-----------|-------------------|-------------------|
| PRODUCT CODE | R166 | SIZE | 63mm Projection |
| UNIT | Pair | UNIT PRICE | \$2.68 |
| PACK SIZE | 100 Pairs | PACK PRICE | \$268.40 |
| COLOUR | Silver | MATERIAL | Zinc Plated Steel |

TO USE WITH **Roller**
BLIND



Timber Lath

| | | | |
|---------------------|----------------------|-------------------|-------------------|
| PRODUCT CODE | R120 | SIZE | 20mm x 8mm x 3.6m |
| UNIT | Metre (3.6m Lengths) | UNIT PRICE | \$1.26 |
| PACK SIZE | 50 Lengths | PACK PRICE | \$227.00 |
| COLOUR | Natural | MATERIAL | Pine |

TO USE WITH **Roller**
BLIND **intro**
MOTORISATION **Dynaveil**
CORDLESS MOTORISATION **ROMAN**
BLINDS



Aluminium Lath

| | | | |
|---------------------|---|-------------------|------------------------|
| PRODUCT CODE | R120A | SIZE | 25mm x 8mm x 3.6m |
| UNIT | Metre (3.6m Lengths) | UNIT PRICE | \$3.74 |
| PACK SIZE | 10 Lengths | PACK PRICE | \$134.70 |
| COLOUR | Black, Clear Anodised, Stone Beige, White | MATERIAL | Powdercoated Aluminium |

TO USE WITH **Roller**
BLIND **intro**
MOTORISATION **Dynaveil**
CORDLESS MOTORISATION **ROMAN**
BLINDS

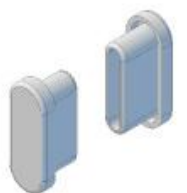

Aluminium Lath End Caps

| | | | |
|---------------------|---------------------------------|-------------------|----------------|
| PRODUCT CODE | R120EC | SIZE | --- |
| UNIT | Pair | UNIT PRICE | \$0.22 |
| PACK SIZE | 50 Pairs | PACK PRICE | \$11.00 |
| COLOUR | Black, Grey, Stone Beige, White | MATERIAL | PVC |



TO USE WITH **Roller**
BLIND **intro**
MOTORISATION **Dynaveil**
CORDLESS MOTORISATION **ROMAN**
BLINDS



Product Catalogue

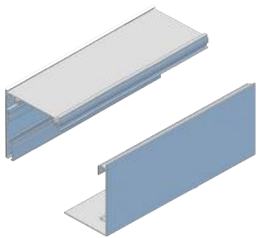

Cassette

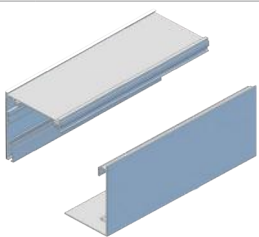

Cassette

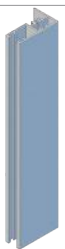

Product Catalogue

|  | Cassette Head Rail | | | |
|--|---------------------|------------------------------------|-------------------|-----------------|
| | PRODUCT CODE | CASHR | SIZE | 5.8m Lengths |
| | UNIT | | UNIT PRICE | |
| | PACK SIZE | 2 Front Profiles & 2 Back Profiles | PACK PRICE | \$449.00 |
| | COLOUR | Satin White, Black, Clear Anodised | NOTE | ---- |
| TO USE WITH   | | | | |

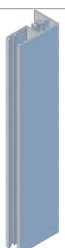
|  | Cassette Head Rail - Mill Finish | | | |
|--|----------------------------------|------------------------------------|-------------------|-----------------|
| | PRODUCT CODE | CASHR-M | SIZE | 5.8m Lengths |
| | UNIT | | UNIT PRICE | |
| | PACK SIZE | 2 Front Profiles & 2 Back Profiles | PACK PRICE | \$349.00 |
| | COLOUR | Mill Finish | NOTE | ---- |
| TO USE WITH   | | | | |

|  | Side Channels Front Profile | | | |
|--|-----------------------------|------------------------------------|-------------------|-----------------|
| | PRODUCT CODE | CASSCF | SIZE | 5.8m Lengths |
| | UNIT | Metre | UNIT PRICE | \$12.33 |
| | PACK SIZE | 6 Lengths | PACK PRICE | \$429.00 |
| | COLOUR | Satin White, Black, Clear Anodised | NOTE | ---- |
| TO USE WITH   | | | | |

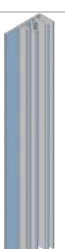
|  | Side Channels Front Profile - Mill Finish | | | |
|--|---|-------------|-------------------|-----------------|
| | PRODUCT CODE | CASSCF-M | SIZE | 5.8m Lengths |
| | UNIT | Metre | UNIT PRICE | \$9.45 |
| | PACK SIZE | 6 Lengths | PACK PRICE | \$329.00 |
| | COLOUR | Mill Finish | NOTE | ---- |
| TO USE WITH   | | | | |

|  | Side Channels Back Profile | | | |
|--|----------------------------|------------------------------------|-------------------|-----------------------------|
| | PRODUCT CODE | CASSCB | SIZE | 5.8m Lengths |
| | UNIT | Metre | UNIT PRICE | \$7.44 |
| | PACK SIZE | 6 Lengths | PACK PRICE | \$259.00 |
| | COLOUR | Satin White, Black, Clear Anodised | NOTE | Not required for Reveal Fit |
| TO USE WITH   | | | | |

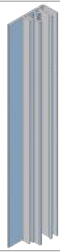

Side Channels Back Profile - Mill Finish

| | | | |
|---------------------|-------------|-------------------|-----------------------------|
| PRODUCT CODE | CASSCB-M | SIZE | 5.8m Lengths |
| UNIT | Metre | UNIT PRICE | \$5.57 |
| PACK SIZE | 6 Lengths | PACK PRICE | \$194.00 |
| COLOUR | Mill Finish | NOTE | Not required for Reveal Fit |

TO USE WITH **Roller** BLIND **intro** MOTORISATION

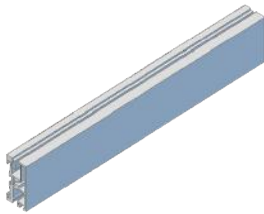

Cassette Base Bar

| | | | |
|---------------------|------------------------------------|-------------------|---------------------|
| PRODUCT CODE | CASBB | SIZE | 5.8m Lengths |
| UNIT | Metre | UNIT PRICE | \$10.66 |
| PACK SIZE | 5 Lengths | PACK PRICE | \$309.00 |
| COLOUR | Satin White, Black, Clear Anodised | NOTE | Use with 7mm Spline |

TO USE WITH **Roller** BLIND **intro** MOTORISATION

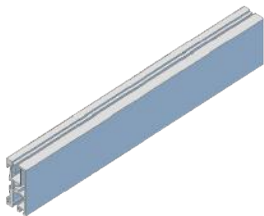

Cassette Base Bar - Mill Finish

| | | | |
|---------------------|-------------|-------------------|---------------------|
| PRODUCT CODE | CASBBM | SIZE | 5.8m Lengths |
| UNIT | Metre | UNIT PRICE | \$8.24 |
| PACK SIZE | 5 Lengths | PACK PRICE | \$239.00 |
| COLOUR | Mill Finish | NOTE | Use with 7mm Spline |

TO USE WITH **Roller** BLIND **intro** MOTORISATION

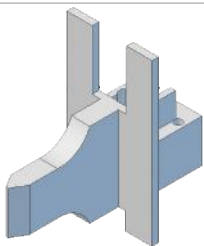

Cassette Base Bar End Caps

| | | | |
|---------------------|--------------------|-------------------|----------------|
| PRODUCT CODE | CASBBEC | SIZE | |
| UNIT | Piece | UNIT PRICE | \$0.72 |
| PACK SIZE | 100 Pieces | PACK PRICE | \$72.00 |
| COLOUR | White, Black, Grey | NOTE | |

TO USE WITH **Roller** BLIND **intro** MOTORISATION

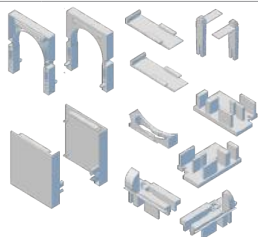

Cassette Components Kit

| | | | |
|---------------------|--------------------|-------------------|---------------------------|
| PRODUCT CODE | CASKIT | SIZE | --- |
| UNIT | Kit | UNIT PRICE | \$16.00 |
| PACK SIZE | 1 Set | PACK PRICE | \$16.00 |
| COLOUR | White, Black, Grey | NOTE | 1 Kit Required Per System |

TO USE WITH **Roller** BLIND **intro** MOTORISATION

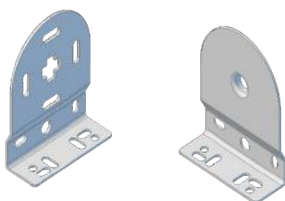

Cassette Chain Mechanism/ Motor Mounting Bracket

| | | | |
|---------------------|--------------------|-------------------|---|
| PRODUCT CODE | CASBK | SIZE | 38mm |
| UNIT | Pair | UNIT PRICE | \$2.10 |
| PACK SIZE | 10 Pairs | PACK PRICE | \$21.00 |
| COLOUR | White, Black, Grey | NOTE | Must use this type with cassette system. Others incompatible. |

TO USE WITH **Roller** BLIND **intro** MOTORISATION

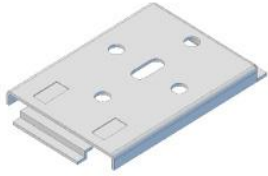

Cassette Ceiling Bracket

| | | | |
|---------------------|-----------|-------------------|--------------------|
| PRODUCT CODE | CACBS | SIZE | |
| UNIT | Piece | UNIT PRICE | \$1.68 |
| PACK SIZE | 50 Pieces | PACK PRICE | \$84.00 |
| COLOUR | Silver | NOTE | Use for Reveal Fit |

TO USE WITH **Roller** BLIND **intro** MOTORSISATION

Brush Strip 4.5mm

| | | | |
|---------------------|------------|-------------------|----------------------------|
| PRODUCT CODE | CASBRUSHSC | SIZE | --- |
| UNIT | Metre | UNIT PRICE | \$0.85 |
| PACK SIZE | 100m Roll | PACK PRICE | \$85.00 |
| COLOUR | Black | NOTE | For use with Side Channels |

TO USE WITH **Roller** BLIND **intro** MOTORSISATION

Brush Strip 8.5mm

| | | | |
|---------------------|------------|-------------------|-----------------------|
| PRODUCT CODE | CASBRUSHBB | SIZE | --- |
| UNIT | Metre | UNIT PRICE | \$1.10 |
| PACK SIZE | 100m Roll | PACK PRICE | \$110.00 |
| COLOUR | Black | NOTE | For use with Base Bar |



TO USE WITH **Roller** BLIND **intro** MOTORSISATION



Product Catalogue



Intro Motorisation



Intro Motorisation



Product Catalogue

|  | Intro 'S' Series Motors - 35mm - 4 Wire (For Home Automation) | | | |
|---|---|-------------------------------|-------------------|---------------------------------------|
| | PRODUCT CODE | AM35628S | SIZE | 35mm |
| | UNIT | Each | UNIT PRICE | \$83.10 |
| | PACK SIZE | 1 Piece | PACK PRICE | \$83.10 |
| | LIMITS | Mechanical Limits - 6Nm 28rpm | NOTE | No Receiver / Use with 45 & 55mm Tube |
| TO USE WITH  | | | | |

|  | Intro 'S' Series Motors - 45mm - 4 Wire (For Home Automation) | | | |
|---|--|--------------------------------|-------------------|----------------------------------|
| | PRODUCT CODE | AM452030S | SIZE | 45mm |
| | UNIT | Each | UNIT PRICE | \$108.60 |
| | PACK SIZE | 1 Piece | PACK PRICE | \$108.60 |
| | LIMITS | Mechanical Limits - 20Nm 30rpm | NOTE | No Receiver / Use with 55mm Tube |
| TO USE WITH  | | | | |

|  | Intro 'R' Series Motors - 35mm - 3 Wire | | | |
|---|---|-------------------------------|-------------------|---|
| | PRODUCT CODE | AM35628R | SIZE | 35mm |
| | UNIT | Each | UNIT PRICE | \$134.20 |
| | PACK SIZE | 1 Piece | PACK PRICE | \$134.20 |
| | LIMITS | Mechanical Limits - 6Nm 28rpm | NOTE | In-Built Receiver / Use with 45 & 55mm Tube |
| TO USE WITH  | | | | |

|  | Intro 'R' Series Motors - 45mm - 3 Wire | | | |
|---|---|--------------------------------|-------------------|--|
| | PRODUCT CODE | AM452030R | SIZE | 45mm |
| | UNIT | Each | UNIT PRICE | \$159.80 |
| | PACK SIZE | 1 Piece | PACK PRICE | \$159.80 |
| | LIMITS | Mechanical Limits - 20Nm 30rpm | NOTE | In-Built Receiver / Use with 55mm Tube |
| TO USE WITH  | | | | |



|  | Intro 'EL' Series Motors - 35mm - 3 Wire | | | |
|---|--|-------------------------------|-------------------|---|
| | PRODUCT CODE | AM35628EL | SIZE | 35mm |
| | UNIT | Each | UNIT PRICE | \$140.60 |
| | PACK SIZE | 1 Piece | PACK PRICE | \$140.60 |
| | LIMITS | Electronic Limits - 6Nm 28Rpm | NOTE | In-Built Receiver / Use with 45 & 55mm Tube |
| TO USE WITH  | | | | |







Intro 'EL' Series Motors - 45mm - 3 Wire



| | | | |
|---------------------|--------------------------------|-------------------|--|
| PRODUCT CODE | AM452030EL | SIZE | 45mm |
| UNIT | Each | UNIT PRICE | \$166.10 |
| PACK SIZE | 1 Piece | PACK PRICE | \$166.10 |
| LIMITS | Electronic Limits - 20Nm 30rpm | NOTE | In-Built Receiver / Use with 55mm Tube |

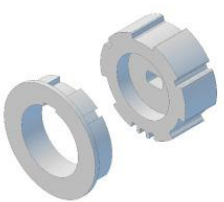

TO USE WITH  **intro**
MOTORISATION

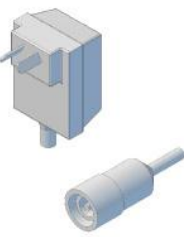

|  | Intro Green Battery Motor - 25mm - Charge Via Mains/Solar | | | |
|--|---|---------------------------------|-------------------|--|
| | PRODUCT CODE | AM25130SOL | SIZE | 25mm |
| | UNIT | Each | UNIT PRICE | \$172.50 |
| | PACK SIZE | 1 Piece | PACK PRICE | \$172.50 |
| | LIMITS | Electronic Limits - 1.2Nm 30rpm | NOTE | In-Built Receiver /Use with 35 & 45mm Tube |
| TO USE WITH  | | | | |

|  | Intro Green Crown & Drive Adaptor Set - For 38mm Tube | | | |
|--|---|---------|-------------------|----------------|
| | PRODUCT CODE | AM2538 | SIZE | 38mm |
| | UNIT | Set | UNIT PRICE | \$2.06 |
| | PACK SIZE | 10 Sets | PACK PRICE | \$20.60 |
| | COLOUR | Black | NOTE | Fits 38mm Tube |
| TO USE WITH  | | | | |

|  | Intro Green Crown & Drive Adaptor Set - For 45mm Tube | | | |
|--|---|---------|-------------------|----------------|
| | PRODUCT CODE | AM2545 | SIZE | 45mm |
| | UNIT | Set | UNIT PRICE | \$2.43 |
| | PACK SIZE | 10 Sets | PACK PRICE | \$24.30 |
| | COLOUR | Black | NOTE | Fits 45mm Tube |
| TO USE WITH  | | | | |

|  | Intro Green Motor Battery Charger | | | |
|--|-----------------------------------|---------|-------------------|----------------|
| | PRODUCT CODE | AMBC | SIZE | --- |
| | UNIT | Each | UNIT PRICE | \$29.40 |
| | PACK SIZE | 1 Piece | PACK PRICE | \$29.40 |
| | COLOUR | White | NOTE | for AM25130SOL |
| TO USE WITH  | | | | |

|  | Intro Green Low Voltage Extension Cable | | | |
|--|---|---------|-------------------|---------------|
| | PRODUCT CODE | AMEXT15 | SIZE | 1.5m |
| | UNIT | Each | UNIT PRICE | \$6.50 |
| | PACK SIZE | 1 Piece | PACK PRICE | \$6.50 |
| | COLOUR | White | NOTE | --- |
| TO USE WITH  | | | | |

|  | Intro Green Solar Panel | | | |
|--|-------------------------|----------|-------------------|-------------------------|
| | PRODUCT CODE | AMSOLPAN | SIZE | 384.6mm x 57.4mm x 15mm |
| | UNIT | Each | UNIT PRICE | \$74.20 |
| | PACK SIZE | 1 Piece | PACK PRICE | \$74.20 |
| | COLOUR | --- | NOTE | --- |
| TO USE WITH  | | | | |



Intro Single Channel Hand Held Remote

| | | | |
|---------------------|------------------------------------|-------------------|----------------|
| PRODUCT CODE | AC1231 | SIZE | --- |
| UNIT | Each | UNIT PRICE | \$31.00 |
| PACK SIZE | 1 Piece | PACK PRICE | \$31.00 |
| NOTE | Holding bracket & battery included | COLOUR | Black or White |

TO USE WITH **intro**
MOTORISATION



Intro Two Channel Hand Held Remote

| | | | |
|---------------------|------------------------------------|-------------------|----------------|
| PRODUCT CODE | AC1232 | SIZE | --- |
| UNIT | Each | UNIT PRICE | \$33.10 |
| PACK SIZE | 1 Piece | PACK PRICE | \$33.10 |
| NOTE | Holding bracket & battery included | COLOUR | Black or White |

TO USE WITH **intro**
MOTORISATION



Intro Six Channel Hand Held Remote

| | | | |
|---------------------|------------------------------------|-------------------|----------------|
| PRODUCT CODE | AC1236 | SIZE | --- |
| UNIT | Each | UNIT PRICE | \$35.10 |
| PACK SIZE | 1 Piece | PACK PRICE | \$35.10 |
| NOTE | Holding bracket & battery included | COLOUR | Black or White |

TO USE WITH **intro**
MOTORISATION



Intro Sixteen Channel Hand Held Remote

| | | | |
|---------------------|------------------------------------|-------------------|----------------|
| PRODUCT CODE | AC12316 | SIZE | --- |
| UNIT | Each | UNIT PRICE | \$52.00 |
| PACK SIZE | 1 Piece | PACK PRICE | \$52.00 |
| NOTE | Holding bracket & battery included | COLOUR | Black or White |

TO USE WITH **intro**
MOTORISATION



Intro Single Channel Wall Remote

| | | | |
|---------------------|---------|-------------------|------------------|
| PRODUCT CODE | AC1251 | SIZE | --- |
| UNIT | Each | UNIT PRICE | \$31.00 |
| PACK SIZE | 1 Piece | PACK PRICE | \$31.00 |
| COLOUR | White | NOTE | Battery Included |

TO USE WITH **intro**
MOTORISATION



Intro Two Channel Wall Remote

| | | | |
|---------------------|---------|-------------------|------------------|
| PRODUCT CODE | AC1252 | SIZE | --- |
| UNIT | Each | UNIT PRICE | \$33.30 |
| PACK SIZE | 1 Piece | PACK PRICE | \$33.30 |
| COLOUR | White | NOTE | Battery Included |

TO USE WITH **intro**
MOTORISATION

WALL SWITCHES - 'S' Series Motors

| Intro Manual Wired Centre Off Switch | | | |
|--------------------------------------|---------|-------------------|----------------------------|
| PRODUCT CODE | AC504 | SIZE | --- |
| UNIT | Each | UNIT PRICE | \$9.50 |
| PACK SIZE | 1 Piece | PACK PRICE | \$9.50 |
| COLOUR | White | NOTE | Use with 'S' Series Motors |

TO USE WITH 

| Intro Single Wired Centre Off Wall Switch | | | | |
|---|---------------------|---------|-------------------|----------------------------|
|  | PRODUCT CODE | AC505 | SIZE | --- |
| | UNIT | Each | UNIT PRICE | \$9.50 |
| | PACK SIZE | 1 Piece | PACK PRICE | \$9.50 |
| | COLOUR | White | NOTE | Use with 'S' Series Motors |

TO USE WITH 

| Intro Double Wired Centre Off Wall Switch | | | | |
|--|---------------------|---------|-------------------|----------------------------|
|  | PRODUCT CODE | AC506 | SIZE | --- |
| | UNIT | Each | UNIT PRICE | \$11.80 |
| | PACK SIZE | 1 Piece | PACK PRICE | \$11.80 |
| | COLOUR | White | NOTE | Use with 'S' Series Motors |

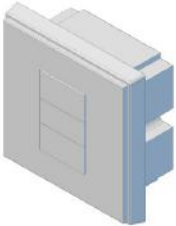

TO USE WITH 

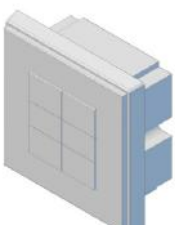

| Intro Single Channel Wired Wall Switch with Receiver | | | | |
|---|---------------------|---------|-------------------|----------------------------|
|  | PRODUCT CODE | AC227 | SIZE | --- |
| | UNIT | Each | UNIT PRICE | \$62.30 |
| | PACK SIZE | 1 Piece | PACK PRICE | \$62.30 |
| | COLOUR | White | NOTE | Use with 'S' Series Motors |



TO USE WITH 



| Intro Double Channel Wired Wall Switch with Receiver | | | | |
|---|---------------------|---------|-------------------|----------------------------|
|  | PRODUCT CODE | AC228 | SIZE | --- |
| | UNIT | Each | UNIT PRICE | \$70.60 |
| | PACK SIZE | 1 Piece | PACK PRICE | \$70.60 |
| | COLOUR | White | NOTE | Use with 'S' Series Motors |



TO USE WITH 

|  | Intro Connection Lead for 'R' & 'EL' Series Motors | | | |
|--|--|----------------------------------|-------------------|---------------------------|
| | PRODUCT CODE | NCL3WI | SIZE | --- |
| | UNIT | Each | UNIT PRICE | \$6.50 |
| | PACK SIZE | 1 piece 2.0m long | PACK PRICE | \$6.50 |
| | USED WITH | 'R' and 'EL' Series Intro Motors | NOTE | Suits Intro 3 Wire Motors |
| TO USE WITH  | | | | |

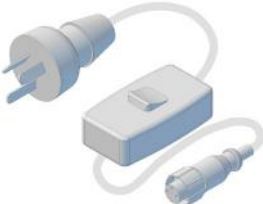
|  | Intro Connection Lead for 'R' & 'EL' Series Motors PLUS Plug | | | |
|--|--|----------------------------------|-------------------|---------------------------|
| | PRODUCT CODE | NCL3WIPL | SIZE | --- |
| | UNIT | Each | UNIT PRICE | \$23.50 |
| | PACK SIZE | 1 Piece | PACK PRICE | \$23.50 |
| | USED WITH | 'R' and 'EL' Series Intro Motors | NOTE | Suits Intro 3 Wire Motors |
| TO USE WITH  | | | | |

|  | Intro Connection Lead for 'S' Series Motors | | | |
|--|---|-------------------------|-------------------|---------------------------|
| | PRODUCT CODE | NCL4WI | SIZE | --- |
| | UNIT | Each | UNIT PRICE | \$6.50 |
| | PACK SIZE | 1 piece 2.0m long | PACK PRICE | \$6.50 |
| | USED WITH | 'S' Series Intro Motors | NOTE | Suits Intro 4 Wire Motors |
| TO USE WITH  | | | | |

|  | Intro Programming Leads for 'R' & 'EL' Series Motors | | | |
|--|--|---------------------------------------|-------------------|---------------------------|
| | PRODUCT CODE | NTL3WI | SIZE | --- |
| | UNIT | Each | UNIT PRICE | \$51.20 |
| | PACK SIZE | 1 Piece | PACK PRICE | \$51.20 |
| | USED WITH | 'R' and 'EL' Series Intro Motors Only | NOTE | Suits Intro 3 Wire Motors |
| TO USE WITH  | | | | |

|  | Intro Programming Leads for 'S' Series Motors | | | |
|--|---|------------------------------|-------------------|---------------------------|
| | PRODUCT CODE | NTL4WI | SIZE | --- |
| | UNIT | Each | UNIT PRICE | \$51.20 |
| | PACK SIZE | 1 Piece | PACK PRICE | \$51.20 |
| | USED WITH | 'S' Series Intro Motors Only | NOTE | Suits Intro 4 Wire Motors |
| TO USE WITH  | | | | |

**Drive Adaptor - 45mm Tube (for Intro Motors & JAI / Acmeda Tubes)**

| | | | |
|---------------------|-----------------------------------|-------------------|--------------------|
| PRODUCT CODE | DA45I | SIZE | 45mm Tube |
| UNIT | Each | UNIT PRICE | \$1.93 |
| PACK SIZE | 10 Pieces | PACK PRICE | \$19.30 |
| SUITS | Intro Motors / JAI & Acmeda Tubes | MATERIAL | Glass Filled Nylon |

TO USE WITH

**Drive Adaptor - 55mm Tube (for Intro Motors)**

| | | | |
|---------------------|--------------|-------------------|--------------------|
| PRODUCT CODE | DA55IM | SIZE | 55mm Tube |
| UNIT | Each | UNIT PRICE | \$1.93 |
| PACK SIZE | 10 Pieces | PACK PRICE | \$19.30 |
| SUITS | Intro Motors | MATERIAL | Glass Filled Nylon |

TO USE WITH

**Drive Adaptor - 45mm Tube (for Somfy Motors)**

| | | | |
|---------------------|--------------|-------------------|--------------------|
| PRODUCT CODE | DA45MS | SIZE | 45mm Tube |
| UNIT | Each | UNIT PRICE | \$1.93 |
| PACK SIZE | 10 Pieces | PACK PRICE | \$19.30 |
| SUITS | Somfy Motors | MATERIAL | Glass Filled Nylon |

TO USE WITH

**Drive Adaptor - 55mm Tube (for Somfy Motors)**

| | | | |
|---------------------|--------------|-------------------|--------------------|
| PRODUCT CODE | DA55S | SIZE | 55mm Tube |
| UNIT | Each | UNIT PRICE | \$1.93 |
| PACK SIZE | 10 Pieces | PACK PRICE | \$19.30 |
| SUITS | Somfy Motors | MATERIAL | Glass Filled Nylon |

TO USE WITH

**Drive Adaptor - 45mm Tube (for Becker Motors)**

| | | | |
|---------------------|---------------|-------------------|--------------------|
| PRODUCT CODE | DA45B | SIZE | 45mm Tube |
| UNIT | Each | UNIT PRICE | \$1.93 |
| PACK SIZE | 10 Pieces | PACK PRICE | \$19.30 |
| SUITS | Becker Motors | MATERIAL | Glass Filled Nylon |

TO USE WITH

**Drive Adaptor Screw**

| | | | |
|---------------------|------------|-------------------|---------------|
| PRODUCT CODE | DRISCR | SIZE | --- |
| UNIT | Each | UNIT PRICE | \$0.06 |
| PACK SIZE | 100 Pieces | PACK PRICE | \$6.00 |
| COLOUR | --- | MATERIAL | Steel |

TO USE WITH

**Crown Adaptor - 45mm Tube (for Intro 35mm Motors)**

| | | | |
|---------------------|-------------------------|-------------------|----------------|
| PRODUCT CODE | CA45I | SIZE | 45mm Tube |
| UNIT | Each | UNIT PRICE | \$1.93 |
| PACK SIZE | 10 Pieces | PACK PRICE | \$19.30 |
| SUITS | Intro Motors / JAI Tube | MATERIAL | Nylon |

TO USE WITH **Crown Adaptor - 35 to 55mm Tube (for Intro 35mm Motors)**

| | | | |
|---------------------|-------------------------|-------------------|----------------|
| PRODUCT CODE | CA3555I | SIZE | 55mm Tube |
| UNIT | Each | UNIT PRICE | \$1.93 |
| PACK SIZE | 10 Pieces | PACK PRICE | \$19.30 |
| SUITS | Intro Motors / JAI Tube | MATERIAL | Nylon |

TO USE WITH **Crown Adaptor - 43mm Light Tube (for Acmeda Tube)**





| | | | |
|---------------------|----------------------------|-------------------|-----------------|
| PRODUCT CODE | CA45AL | SIZE | 43mm Light Tube |
| UNIT | Each | UNIT PRICE | \$1.93 |
| PACK SIZE | 10 Pieces | PACK PRICE | \$19.30 |
| SUITS | Acmeda Tube / Intro Motors | MATERIAL | Nylon |

TO USE WITH **Crown Adaptor - 43mm Heavy Tube (for Acmeda Tube)**





| | | | |
|---------------------|----------------------------|-------------------|-----------------|
| PRODUCT CODE | CA45AH | SIZE | 43mm Heavy Tube |
| UNIT | Each | UNIT PRICE | \$1.93 |
| PACK SIZE | 10 Pieces | PACK PRICE | \$19.30 |
| SUITS | Acmeda Tube / Intro Motors | MATERIAL | Nylon |





TO USE WITH

Please note that JAI motorisation accessories, such as drive and crown adaptors, are intended for use with JAI supplied motors and/or tube only. Orders for use with other systems may not be accepted at our discretion.

|  | New 38mm Mounting Brackets | | | |
|--|----------------------------|----------------------------------|-------------------|----------------|
| | PRODUCT CODE | R01NBK38 | SIZE | 38mm |
| | UNIT | Pair | UNIT PRICE | \$1.98 |
| | PACK SIZE | 10 Pairs | PACK PRICE | \$19.80 |
| | COLOUR | Beige, Black, Grey, Ivory, White | NOTE | Powdercoated |
| TO USE WITH    | | | | |





|  | New 38mm Bracket Covers | | | |
|--|-------------------------|----------------------------------|-------------------|-------------------------|
| | PRODUCT CODE | R01NC38 | SIZE | 38mm |
| | UNIT | Pair | UNIT PRICE | \$1.24 |
| | PACK SIZE | 10 Pairs | PACK PRICE | \$12.40 |
| | COLOUR | Beige, Black, Grey, Ivory, White | NOTE | Covers Bracket & Screws |
| TO USE WITH    | | | | |

|  | New 38mm Extension Mounting Brackets | | | |
|--|--------------------------------------|----------------------------------|-------------------|----------------|
| | PRODUCT CODE | R01NBKE38 | SIZE | 38mm |
| | UNIT | Pair | UNIT PRICE | \$4.52 |
| | PACK SIZE | 10 Pairs | PACK PRICE | \$45.20 |
| | COLOUR | Beige, Black, Grey, Ivory, White | NOTE | Powdercoated |
| TO USE WITH    | | | | |





|  | New 38mm Extension Bracket Covers | | | |
|--|-----------------------------------|----------------------------------|-------------------|-------------------------|
| | PRODUCT CODE | R01NEC38 | SIZE | 38mm |
| | UNIT | Pair | UNIT PRICE | \$1.52 |
| | PACK SIZE | 10 Pairs | PACK PRICE | \$15.20 |
| | COLOUR | Beige, Black, Grey, Ivory, White | NOTE | Covers Bracket & Screws |
| TO USE WITH    | | | | |





|  | New 38-45 Adaptor | | | |
|--|---------------------|----------------------------------|-------------------|---------------------|
| | PRODUCT CODE | R01N3845A | SIZE | 38 to 45mm |
| | UNIT | Pair | UNIT PRICE | \$1.39 |
| | PACK SIZE | 10 Pairs | PACK PRICE | \$13.90 |
| | COLOUR | Beige, Black, Grey, Ivory, White | NOTE | Adapts to 45mm Tube |
| TO USE WITH    | | | | |



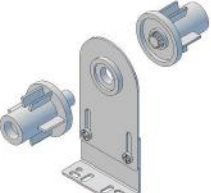

|  | New 38-55 Adaptor | | | |
|--|---------------------|----------------------------------|-------------------|---------------------|
| | PRODUCT CODE | R01N3855A | SIZE | 38 to 55mm |
| | UNIT | Pair | UNIT PRICE | \$1.69 |
| | PACK SIZE | 10 Pairs | PACK PRICE | \$16.90 |
| | COLOUR | Beige, Black, Grey, Ivory, White | NOTE | Adapts to 55mm Tube |
| TO USE WITH    | | | | |



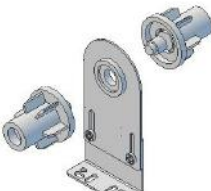

|  | New J Brackets | | | |
|--|---------------------|----------------------------------|-------------------|-----------------------|
| | PRODUCT CODE | R01NBKJ3838 | SIZE | 38mm |
| | UNIT | Set | UNIT PRICE | \$9.36 |
| | PACK SIZE | 10 Sets | PACK PRICE | \$93.60 |
| | COLOUR | Beige, Black, Grey, Ivory, White | NOTE | Raise Blinds Together |
| TO USE WITH    | | | | |





|  | New M Brackets | | | |
|--|---------------------|----------------------------------|-------------------|----------------------------|
| | PRODUCT CODE | R01NBKM3838 | SIZE | 38mm |
| | UNIT | Set | UNIT PRICE | \$8.82 |
| | PACK SIZE | 10 sets | PACK PRICE | \$88.20 |
| | COLOUR | Beige, Black, Grey, Ivory, White | NOTE | Raise Blinds Independently |
| TO USE WITH    | | | | |





|  | New J & M Bracket Covers | | | |
|--|--------------------------|----------------------------------|-------------------|-------------------------|
| | PRODUCT CODE | R01NJMC | SIZE | 38mm |
| | UNIT | Each | UNIT PRICE | \$0.70 |
| | PACK SIZE | 10 Pieces | PACK PRICE | \$7.00 |
| | COLOUR | Beige, Black, Grey, Ivory, White | NOTE | Covers Bracket & Screws |
| TO USE WITH    | | | | |





|  | New J Extension Bracket | | | |
|--|-------------------------|----------------------------------|-------------------|-----------------------|
| | PRODUCT CODE | R01NBKJE3838 | SIZE | 38mm |
| | UNIT | Set | UNIT PRICE | \$11.40 |
| | PACK SIZE | 10 Sets | PACK PRICE | \$114.00 |
| | COLOUR | Beige, Black, Grey, Ivory, White | NOTE | Raise Blinds Together |
| TO USE WITH    | | | | |

|  | New M Extension Bracket | | | |
|--|-------------------------|----------------------------------|-------------------|----------------------------|
| | PRODUCT CODE | R01NBKME3838 | SIZE | 38mm |
| | UNIT | Set | UNIT PRICE | \$11.00 |
| | PACK SIZE | 10 Sets | PACK PRICE | \$110.00 |
| | COLOUR | Beige, Black, Grey, Ivory, White | NOTE | Raise Blinds Independently |
| TO USE WITH    | | | | |

|  | New J & M Extension Bracket Cover | | | |
|--|-----------------------------------|----------------------------------|-------------------|-------------------------|
| | PRODUCT CODE | R01NEJMC38 | SIZE | 38mm |
| | UNIT | Each | UNIT PRICE | \$0.77 |
| | PACK SIZE | 10 Pieces | PACK PRICE | \$7.70 |
| | COLOUR | Beige, Black, Grey, Ivory, White | NOTE | Covers Bracket & Screws |
| TO USE WITH    | | | | |

|  | 45mm Mounting Brackets | | | |
|--|------------------------|----------------------------------|-------------------|----------------|
| | PRODUCT CODE | R01BK45 | SIZE | 45mm |
| | UNIT | Pair | UNIT PRICE | \$1.96 |
| | PACK SIZE | 10 Pairs | PACK PRICE | \$19.60 |
| | COLOUR | Beige, Black, Grey, Ivory, White | NOTE | Powdercoated |
| TO USE WITH    | | | | |

|  | 45mm Extension Mounting Brackets | | | |
|--|----------------------------------|----------------------------------|-------------------|----------------|
| | PRODUCT CODE | R01BK45E | SIZE | 45mm |
| | UNIT | Pair | UNIT PRICE | \$4.48 |
| | PACK SIZE | 10 Pairs | PACK PRICE | \$44.80 |
| | COLOUR | Beige, Black, Grey, Ivory, White | NOTE | Powdercoated |
| TO USE WITH    | | | | |

|  | 45mm Bracket Covers | | | |
|--|---------------------|----------------------------------|-------------------|----------------|
| | PRODUCT CODE | R0145C | SIZE | 45mm |
| | UNIT | Pair | UNIT PRICE | \$0.93 |
| | PACK SIZE | 10 Pairs | PACK PRICE | \$9.30 |
| | COLOUR | Beige, Black, Grey, Ivory, White | NOTE | Covers Bracket |
| TO USE WITH    | | | | |



38mm Idler

| | | | |
|---------------------|----------------------------------|-------------------|------------------|
| PRODUCT CODE | R01-G38E | SIZE | 38mm |
| UNIT | Each | UNIT PRICE | \$1.08 |
| PACK SIZE | 10 Pieces | PACK PRICE | \$10.80 |
| COLOUR | Beige, Black, Grey, Ivory, White | NOTE | Spring Idler Pin |

TO USE WITH **intro**
MOTORISATION

Roller
BLIND

Dynaveil
CORDLESS MOTORISATION

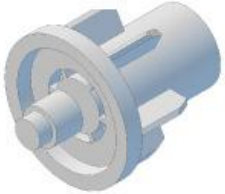

45mm Idler

| | | | |
|---------------------|----------------------------------|-------------------|------------------|
| PRODUCT CODE | R01-G45E | SIZE | 45mm |
| UNIT | Each | UNIT PRICE | \$1.08 |
| PACK SIZE | 10 Pieces | PACK PRICE | \$10.80 |
| COLOUR | Beige, Black, Grey, Ivory, White | NOTE | Spring Idler Pin |

TO USE WITH **intro**
MOTORISATION

Roller
BLIND

Dynaveil
CORDLESS MOTORISATION



New 38mm Slim Universal Double Brackets

| | | | |
|---------------------|----------------------------------|-------------------|---------------------------------|
| PRODUCT CODE | R01NSDB38 | SIZE | 38mm |
| UNIT | Pair | UNIT PRICE | \$12.88 |
| PACK SIZE | 10 pairs | PACK PRICE | \$128.80 |
| COLOUR | Beige, Black, Grey, Ivory, White | NOTE | Universal Left/Right Operations |

TO USE WITH 

 **Roller**
BLIND

 **Dynaveil**
CORDLESS MOTORISATION



New 38mm Slim Universal Double J Brackets

| | | | |
|---------------------|----------------------------------|-------------------|----------------------------|
| PRODUCT CODE | R01NSDJB3838 | SIZE | 38mm (Adaptable) |
| UNIT | Set | UNIT PRICE | \$20.40 |
| PACK SIZE | 10 Sets | PACK PRICE | \$204.00 |
| COLOUR | Beige, Black, Grey, Ivory, White | NOTE | Universal - Raise Together |

TO USE WITH 

 **Roller**
BLIND

 **Dynaveil**
CORDLESS MOTORISATION



New 38mm Slim Universal Double M Brackets

| | | | |
|---------------------|----------------------------------|-------------------|---------------------------------|
| PRODUCT CODE | R01NSDMB3838 | SIZE | 38mm (Adaptable) |
| UNIT | Set | UNIT PRICE | \$20.40 |
| PACK SIZE | 10 Sets | PACK PRICE | \$204.00 |
| COLOUR | Beige, Black, Grey, Ivory, White | NOTE | Universal - Raise Independently |

TO USE WITH 

 **Roller**
BLIND

 **Dynaveil**
CORDLESS MOTORISATION

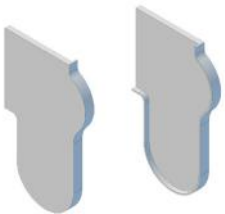

New 38mm Slim Universal Double Bracket Covers

| | | | |
|---------------------|----------------------------------|-------------------|-----------------|
| PRODUCT CODE | R01NCSD38 | SIZE | --- |
| UNIT | Pair | UNIT PRICE | \$2.14 |
| PACK SIZE | 10 pairs | PACK PRICE | \$21.40 |
| COLOUR | Beige, Black, Grey, Ivory, White | NOTE | Covers Brackets |

TO USE WITH 

 **Roller**
BLIND

 **Dynaveil**
CORDLESS MOTORISATION

Motorisation

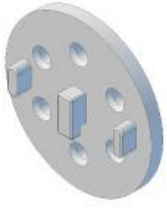
**35mm Motor Adaptor Plate (for Intro & Somfy Motors)**

| | | | |
|---------------------|---------------|-------------------|----------------------------------|
| PRODUCT CODE | MA38 | MOTOR SIZE | 25mm & 35mm Motor |
| UNIT | Each | UNIT PRICE | \$1.93 |
| PACK SIZE | 10 Pieces | PACK PRICE | \$19.30 |
| USE WITH | 38mm Brackets | COLOURS | Beige, Black, Grey, Ivory, White |

TO USE WITH 

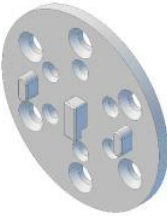
**35 & 45mm Motor Adaptor Plate (for Intro & Somfy Motors)**

| | | | |
|---------------------|---------------|-------------------|----------------------------------|
| PRODUCT CODE | MA45 | MOTOR SIZE | 35 & 45mm Motors |
| UNIT | Each | UNIT PRICE | \$1.93 |
| PACK SIZE | 10 Pieces | PACK PRICE | \$19.30 |
| USE WITH | 45mm Brackets | COLOURS | Beige, Black, Grey, Ivory, White |

TO USE WITH 

**35mm Motor Adaptor Plate (for Intro & Somfy Motors)**

| | | | |
|---------------------|----------------|-------------------|---------------|
| PRODUCT CODE | MA38M | MOTOR SIZE | 35mm Motor |
| UNIT | Each | UNIT PRICE | \$2.00 |
| PACK SIZE | 1 Piece | PACK PRICE | \$2.00 |
| USE WITH | Awning Systems | MATERIAL | Metal |

TO USE WITH 

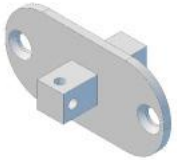
**45mm Motor Adaptor Plate (for Intro Motors)**

| | | | |
|---------------------|----------------|-------------------|---------------|
| PRODUCT CODE | MA45M | MOTOR SIZE | 45mm Motor |
| UNIT | Each | UNIT PRICE | \$4.10 |
| PACK SIZE | 1 Piece | PACK PRICE | \$4.10 |
| USE WITH | Awning Systems | MATERIAL | Metal |

TO USE WITH 

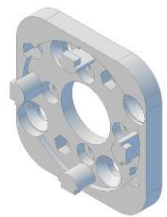
**45mm Motor Adaptor Plate (for Intro Motors)**

| | | | |
|---------------------|-----------------|-------------------|---------------|
| PRODUCT CODE | MB45M | MOTOR SIZE | 45mm Motor |
| UNIT | Each | UNIT PRICE | \$6.10 |
| PACK SIZE | Each | PACK PRICE | \$6.10 |
| USE WITH | Awning Systemes | MATERIAL | Metal |

TO USE WITH 

Product Catalogue

Dynaveil Motorisation



Dynaveil Motorisation



Product Catalogue







WINDOW COVERING & SHADING SYSTEMS

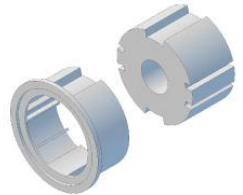

Motorisation

|  | 365 Battery Motor - 28mm | | | |
|---|--------------------------|---------------------------------|-------------------|------------------|
| | PRODUCT CODE | RB28 | SIZE | 28mm |
| | UNIT | Each | UNIT PRICE | \$252.70 |
| | PACK SIZE | 1 Piece | PACK PRICE | \$252.70 |
| | LIMITS | Electronic Limits - 0.8Nm 25rpm | NOTE | 5kg Maximum Lift |
| TO USE WITH  Dynaveil <small>CORDESS MOTORISATION</small> | | | | |

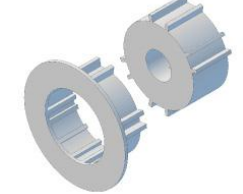
|  | USB Charger & Charging Cable (for RB28 Motor) | | | |
|---|---|---------|-------------------|---------------------|
| | PRODUCT CODE | AP103 | SIZE | 300cm Cable |
| | UNIT | Each | UNIT PRICE | \$24.80 |
| | PACK SIZE | 1 Piece | PACK PRICE | \$24.80 |
| | COLOUR | White | NOTE | Use with RB28 Motor |
| TO USE WITH  Dynaveil <small>CORDESS MOTORISATION</small> | | | | |

|  | Drive & Crown Adaptor - 38mm | | | |
|---|------------------------------|------------------------------------|-------------------|------------------|
| | PRODUCT CODE | SCD2840 | SIZE | 38mm |
| | UNIT | Set | UNIT PRICE | \$6.18 |
| | PACK SIZE | 10 Sets | PACK PRICE | \$61.80 |
| | FITS | JAI, Acmeda, Rollease 38/40mm tube | MATERIAL | Glass Fill Nylon |
| TO USE WITH  Dynaveil <small>CORDESS MOTORISATION</small> | | | | |

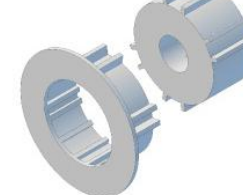
|  | Drive & Crown Adaptor - 45mm | | | |
|---|------------------------------|------------------------|-------------------|------------------|
| | PRODUCT CODE | SCD2845 | SIZE | 45mm |
| | UNIT | Set | UNIT PRICE | \$7.27 |
| | PACK SIZE | 10 Sets | PACK PRICE | \$72.70 |
| | FITS | JAI & Acmeda 45mm Tube | MATERIAL | Glass Fill Nylon |
| TO USE WITH  Dynaveil <small>CORDESS MOTORISATION</small> | | | | |

|  | Drive and Crown Adaptor - Rollease 50mm | | | |
|---|---|--------------------|-------------------|----------------|
| | PRODUCT CODE | SCD2850 | SIZE | 50mm |
| | UNIT | Set | UNIT PRICE | \$7.50 |
| | PACK SIZE | 10 Sets | PACK PRICE | \$75.00 |
| | FITS | Rollease 50mm Tube | NOTE | --- |
| TO USE WITH  Dynaveil <small>CORDESS MOTORISATION</small> | | | | |



Single Channel Hand Held Remote Control (with mounting bracket)

| | | | |
|---------------------|---------|-------------------|----------------|
| PRODUCT CODE | C221 | SIZE | --- |
| UNIT | Each | UNIT PRICE | \$34.40 |
| PACK SIZE | 1 Piece | PACK PRICE | \$34.40 |
| COLOUR | White | NOTE | --- |

TO USE WITH  **Dynaveil**
CORDLESS MOTORISATION



Six Channel Hand Held Remote Control (with mounting bracket)

| | | | |
|---------------------|---------|-------------------|----------------|
| PRODUCT CODE | C222 | SIZE | --- |
| UNIT | Each | UNIT PRICE | \$57.50 |
| PACK SIZE | 1 Piece | PACK PRICE | \$57.50 |
| COLOUR | White | NOTE | --- |



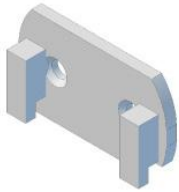

TO USE WITH  **Dynaveil**
CORDLESS MOTORISATION







Bracket Adaptor - Rollease





| | | | |
|---------------------|------------------|-------------------|----------------|
| PRODUCT CODE | SB2806 | SIZE | --- |
| UNIT | Each | UNIT PRICE | \$1.06 |
| PACK SIZE | 10 Pieces | PACK PRICE | \$10.60 |
| FITS | Rollease Bracket | NOTE | Use with RB28 |

TO USE WITH  **Dynaveil**
CORDLESS MOTORISATION

|  | New 38mm Mounting Brackets | | | |
|--|----------------------------|----------------------------------|-------------------|----------------|
| | PRODUCT CODE | R01NBK38 | SIZE | 38mm |
| | UNIT | Pair | UNIT PRICE | \$1.98 |
| | PACK SIZE | 10 Pairs | PACK PRICE | \$19.80 |
| | COLOUR | Beige, Black, Grey, Ivory, White | NOTE | Powdercoated |
| TO USE WITH    | | | | |





|  | New 38mm Bracket Covers | | | |
|--|-------------------------|----------------------------------|-------------------|-------------------------|
| | PRODUCT CODE | R01NC38 | SIZE | 38mm |
| | UNIT | Pair | UNIT PRICE | \$1.24 |
| | PACK SIZE | 10 Pairs | PACK PRICE | \$12.40 |
| | COLOUR | Beige, Black, Grey, Ivory, White | NOTE | Covers Bracket & Screws |
| TO USE WITH    | | | | |



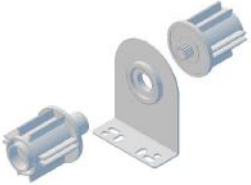

|  | New 38mm Extension Mounting Brackets | | | |
|--|--------------------------------------|----------------------------------|-------------------|----------------|
| | PRODUCT CODE | R01NBKE38 | SIZE | 38mm |
| | UNIT | Pair | UNIT PRICE | \$4.52 |
| | PACK SIZE | 10 Pairs | PACK PRICE | \$45.20 |
| | COLOUR | Beige, Black, Grey, Ivory, White | NOTE | Powdercoated |
| TO USE WITH    | | | | |



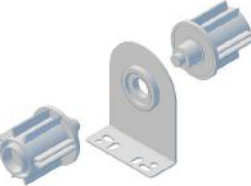

|  | New 38mm Extension Bracket Covers | | | |
|--|-----------------------------------|----------------------------------|-------------------|-------------------------|
| | PRODUCT CODE | R01NEC38 | SIZE | 38mm |
| | UNIT | Pair | UNIT PRICE | \$1.52 |
| | PACK SIZE | 10 Pairs | PACK PRICE | \$15.20 |
| | COLOUR | Beige, Black, Grey, Ivory, White | NOTE | Covers Bracket & Screws |
| TO USE WITH    | | | | |





|  | New 38-45 Adaptor | | | |
|--|---------------------|----------------------------------|-------------------|---------------------|
| | PRODUCT CODE | R01N3845A | SIZE | 38 to 45mm |
| | UNIT | Pair | UNIT PRICE | \$1.39 |
| | PACK SIZE | 10 Pairs | PACK PRICE | \$13.90 |
| | COLOUR | Beige, Black, Grey, Ivory, White | NOTE | Adapts to 45mm Tube |
| TO USE WITH    | | | | |





|  | New 38-55 Adaptor | | | |
|--|---------------------|----------------------------------|-------------------|---------------------|
| | PRODUCT CODE | R01N3855A | SIZE | 38 to 55mm |
| | UNIT | Pair | UNIT PRICE | \$1.69 |
| | PACK SIZE | 10 Pairs | PACK PRICE | \$16.90 |
| | COLOUR | Beige, Black, Grey, Ivory, White | NOTE | Adapts to 55mm Tube |
| TO USE WITH    | | | | |



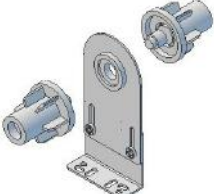

|  | New J Brackets | | | |
|--|---------------------|----------------------------------|-------------------|-----------------------|
| | PRODUCT CODE | R01NBKJ3838 | SIZE | 38mm |
| | UNIT | Set | UNIT PRICE | \$9.36 |
| | PACK SIZE | 10 Sets | PACK PRICE | \$93.60 |
| | COLOUR | Beige, Black, Grey, Ivory, White | NOTE | Raise Blinds Together |
| TO USE WITH    | | | | |

|  | New M Brackets | | | |
|--|---------------------|----------------------------------|-------------------|----------------------------|
| | PRODUCT CODE | R01NBKM3838 | SIZE | 38mm |
| | UNIT | Set | UNIT PRICE | \$8.82 |
| | PACK SIZE | 10 sets | PACK PRICE | \$88.20 |
| | COLOUR | Beige, Black, Grey, Ivory, White | NOTE | Raise Blinds Independently |
| TO USE WITH    | | | | |

|  | New J & M Bracket Covers | | | |
|--|--------------------------|----------------------------------|-------------------|-------------------------|
| | PRODUCT CODE | R01NJMC | SIZE | 38mm |
| | UNIT | Each | UNIT PRICE | \$0.70 |
| | PACK SIZE | 10 Pieces | PACK PRICE | \$7.00 |
| | COLOUR | Beige, Black, Grey, Ivory, White | NOTE | Covers Bracket & Screws |
| TO USE WITH    | | | | |

|  | New J Extension Bracket | | | |
|--|-------------------------|----------------------------------|-------------------|-----------------------|
| | PRODUCT CODE | R01NBKJE3838 | SIZE | 38mm |
| | UNIT | Set | UNIT PRICE | \$11.40 |
| | PACK SIZE | 10 Sets | PACK PRICE | \$114.00 |
| | COLOUR | Beige, Black, Grey, Ivory, White | NOTE | Raise Blinds Together |
| TO USE WITH    | | | | |

|  | New M Extension Bracket | | | |
|--|-------------------------|----------------------------------|-------------------|----------------------------|
| | PRODUCT CODE | R01NBKME3838 | SIZE | 38mm |
| | UNIT | Set | UNIT PRICE | \$11.00 |
| | PACK SIZE | 10 Sets | PACK PRICE | \$110.00 |
| | COLOUR | Beige, Black, Grey, Ivory, White | NOTE | Raise Blinds Independently |
| TO USE WITH    | | | | |

|  | New J & M Extension Bracket Cover | | | |
|--|-----------------------------------|----------------------------------|-------------------|-------------------------|
| | PRODUCT CODE | R01NEJMC38 | SIZE | 38mm |
| | UNIT | Each | UNIT PRICE | \$0.77 |
| | PACK SIZE | 10 Pieces | PACK PRICE | \$7.70 |
| | COLOUR | Beige, Black, Grey, Ivory, White | NOTE | Covers Bracket & Screws |
| TO USE WITH    | | | | |



38mm Idler

| | | | |
|---------------------|----------------------------------|-------------------|------------------|
| PRODUCT CODE | R01-G38E | SIZE | 38mm |
| UNIT | Each | UNIT PRICE | \$1.08 |
| PACK SIZE | 10 Pieces | PACK PRICE | \$10.80 |
| COLOUR | Beige, Black, Grey, Ivory, White | NOTE | Spring Idler Pin |

TO USE WITH

Roller
BLIND

Dynaveil
CORDLESS MOTORISATION



45mm Idler

| | | | |
|---------------------|----------------------------------|-------------------|------------------|
| PRODUCT CODE | R01-G45E | SIZE | 45mm |
| UNIT | Each | UNIT PRICE | \$1.08 |
| PACK SIZE | 10 Pieces | PACK PRICE | \$10.80 |
| COLOUR | Beige, Black, Grey, Ivory, White | NOTE | Spring Idler Pin |

TO USE WITH

Roller
BLIND

Dynaveil
CORDLESS MOTORISATION



New 38mm Slim Universal Double Brackets

| | | | |
|---------------------|----------------------------------|-------------------|---------------------------------|
| PRODUCT CODE | R01NSDB38 | SIZE | 38mm |
| UNIT | Pair | UNIT PRICE | \$12.88 |
| PACK SIZE | 10 pairs | PACK PRICE | \$128.80 |
| COLOUR | Beige, Black, Grey, Ivory, White | NOTE | Universal Left/Right Operations |

TO USE WITH 







New 38mm Slim Universal Double J Brackets

| | | | |
|---------------------|----------------------------------|-------------------|----------------------------|
| PRODUCT CODE | R01NSDJB3838 | SIZE | 38mm (Adaptable) |
| UNIT | Set | UNIT PRICE | \$20.40 |
| PACK SIZE | 10 Sets | PACK PRICE | \$204.00 |
| COLOUR | Beige, Black, Grey, Ivory, White | NOTE | Universal - Raise Together |

TO USE WITH 







New 38mm Slim Universal Double M Brackets

| | | | |
|---------------------|----------------------------------|-------------------|---------------------------------|
| PRODUCT CODE | R01NSDMB3838 | SIZE | 38mm (Adaptable) |
| UNIT | Set | UNIT PRICE | \$20.40 |
| PACK SIZE | 10 Sets | PACK PRICE | \$204.00 |
| COLOUR | Beige, Black, Grey, Ivory, White | NOTE | Universal - Raise Independently |

TO USE WITH 





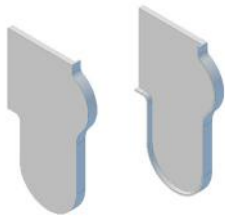

New 38mm Slim Universal Double Bracket Covers

| | | | |
|---------------------|----------------------------------|-------------------|-------------------|
| PRODUCT CODE | R01NCSDB38 | SIZE | --- |
| UNIT | Pair | UNIT PRICE | \$2.14 R01NCSDB38 |
| PACK SIZE | 10 pairs | PACK PRICE | \$21.40 |
| COLOUR | Beige, Black, Grey, Ivory, White | NOTE | Covers Brackets |

TO USE WITH 









Product Catalogue

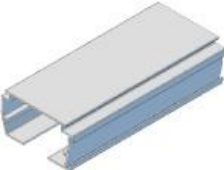

Vertical Blinds



Vertical Blind

Product Catalogue

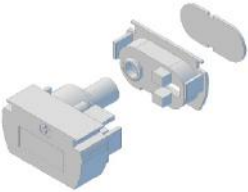

|  | Vertical Track | | | |
|---|---------------------|---------------------------------------|-------------------|-----------------------------|
| | PRODUCT CODE | VTR | SIZE | 5.5m Lengths |
| | UNIT | Metre | UNIT PRICE | \$6.30 |
| | PACK SIZE | 8 Lengths | PACK PRICE | \$277.40 |
| | COLOUR | Grey, Satin Black, White, White Birch | NOTE | With fabric insert one side |
| TO USE WITH  | | | | |

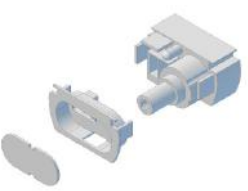

|  | Vertical Tilt Shaft | | | |
|---|---------------------|-----------|-------------------|----------------|
| | PRODUCT CODE | VTS | SIZE | 5.5m Lengths |
| | UNIT | Metre | UNIT PRICE | \$0.90 |
| | PACK SIZE | 8 Lengths | PACK PRICE | \$39.80 |
| | COLOUR | --- | MATERIAL | Aluminium |
| TO USE WITH  | | | | |

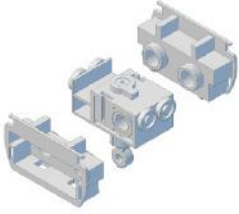

|  | Control Units - Left | | | |
|---|----------------------|---------------------------------|-------------------|-------------------|
| | PRODUCT CODE | VCUL | SIZE | --- |
| | UNIT | Each | UNIT PRICE | \$0.97 |
| | PACK SIZE | 100 Pieces | PACK PRICE | \$97.10 |
| | COLOUR | Black, Grey, White, White Birch | NOTE | Left Control Unit |
| TO USE WITH  | | | | |

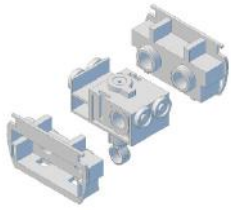

|  | Control Units - Right | | | |
|---|-----------------------|---------------------------------|-------------------|--------------------|
| | PRODUCT CODE | VCUR | SIZE | --- |
| | UNIT | Each | UNIT PRICE | \$0.97 |
| | PACK SIZE | 100 Pieces | PACK PRICE | \$97.10 |
| | COLOUR | Black, Grey, White, White Birch | NOTE | Right Control Unit |
| TO USE WITH  | | | | |



Vertical Blind



|  | Wand Control Units - Screw Type | | | |
|--|---------------------------------|---------------------------------|-------------------|---------------------|
| | PRODUCT CODE | VWCU | SIZE | --- |
| | UNIT | Each | UNIT PRICE | \$1.33 |
| | PACK SIZE | 100 Pieces | PACK PRICE | \$132.90 |
| | COLOUR | Black, Grey, White, White Birch | NOTE | For screw type wand |
| TO USE WITH  | | | | |



|  | Wand Control Units - Hook Type | | | |
|--|--------------------------------|---------------------------------|-------------------|--------------------|
| | PRODUCT CODE | VWCUH | SIZE | --- |
| | UNIT | Each | UNIT PRICE | \$1.21 |
| | PACK SIZE | 100 Pieces | PACK PRICE | \$121.40 |
| | COLOUR | Black, Grey, White, White Birch | NOTE | For hook type wand |
| TO USE WITH  | | | | |



|  | Wand - Screw Type | | | |
|--|---------------------|---------------------------|-------------------|-----------------|
| | PRODUCT CODE | VW1 | SIZE | 1.0m |
| | UNIT | Each | UNIT PRICE | \$3.20 |
| | PACK SIZE | 50 Pieces | PACK PRICE | \$159.80 |
| | COLOUR | Black, Grey, Ivory, White | MATERIAL | Fiberglass Wand |
| TO USE WITH  | | | | |



|  | Wand - Hook Type | | | |
|--|--------------------|---------------------------------|-------------------|----------------|
| | PRODUC CODE | AW1 | SIZE | 1.0m |
| | UNIT | Each | UNIT PRICE | \$4.97 |
| | PACK SIZE | 10 Pieces | PACK PRICE | \$49.70 |
| | COLOUR | Black, Grey, White, White Birch | MATERIAL | Aluminium Wand |
| TO USE WITH  | | | | |

|  | Carriers Linked - 73mm - Left | | | |
|---|-------------------------------|---|-------------------|-----------------|
| | PRODUCT CODE | VCL73L | SIZE | 73mm |
| | UNIT | Row | UNIT PRICE | \$7.22 |
| | PACK SIZE | 20 Rows | PACK PRICE | \$144.40 |
| | NOTE | 25 Linked Per Row (Stainless Steel Links) | SUITS | 90mm Slats |
| TO USE WITH  | | | | |

|  | Carriers Linked - 75mm - Left | | | |
|---|-------------------------------|---|-------------------|-----------------|
| | PRODUCT CODE | VCL75L | SIZE | 75mm |
| | UNIT | Row | UNIT PRICE | \$7.22 |
| | PACK SIZE | 20 Rows | PACK PRICE | \$144.40 |
| | NOTE | 25 Linked Per Row (Stainless Steel Links) | SUITS | 90mm Slats |
| TO USE WITH  | | | | |

|  | Carriers Linked - 77mm - Left | | | |
|---|-------------------------------|---|-------------------|-----------------|
| | PRODUCT CODE | VCL77L | SIZE | 77mm |
| | UNIT | Row | UNIT PRICE | \$7.22 |
| | PACK SIZE | 20 Rows | PACK PRICE | \$144.40 |
| | NOTE | 25 Linked Per Row (Stainless Steel Links) | SUITS | 90mm Slats |
| TO USE WITH  | | | | |

|  | Carriers Linked - 78mm - Left | | | |
|---|-------------------------------|---|-------------------|-----------------|
| | PRODUCT CODE | VCL78L | SIZE | 78mm |
| | UNIT | Row | UNIT PRICE | \$7.22 |
| | PACK SIZE | 20 Rows | PACK PRICE | \$144.40 |
| | NOTE | 25 Linked Per Row (Stainless Steel Links) | SUITS | 90mm Slats |
| TO USE WITH  | | | | |

|  | Carriers Linked - 79mm - Left | | | |
|---|-------------------------------|---|-------------------|-----------------|
| | PRODUCT CODE | VCL79L | SIZE | 79mm |
| | UNIT | Row | UNIT PRICE | \$7.22 |
| | PACK SIZE | 20 Rows | PACK PRICE | \$144.40 |
| | NOTE | 25 Linked Per Row (Stainless Steel Links) | SUITS | 90mm Slats |
| TO USE WITH  | | | | |



|  | Carriers Linked - 73mm - Right | | | |
|---|--------------------------------|---|-------------------|-----------------|
| | PRODUCT CODE | VCL73R | SIZE | 73mm |
| | UNIT | Row | UNIT PRICE | \$7.22 |
| | PACK SIZE | 20 Rows | PACK PRICE | \$144.40 |
| | NOTE | 25 Linked Per Row (Stainless Steel Links) | SUITS | 90mm Slats |
| TO USE WITH Vertical <small>BLIND</small> | | | | |



|  | Carriers Linked - 75mm - Right | | | |
|---|--------------------------------|---|-------------------|-----------------|
| | PRODUCT CODE | VCL75R | SIZE | 75mm |
| | UNIT | Row | UNIT PRICE | \$7.22 |
| | PACK SIZE | 20 Rows | PACK PRICE | \$144.40 |
| | NOTE | 25 Linked Per Row (Stainless Steel Links) | SUITS | 90mm Slats |
| TO USE WITH Vertical <small>BLIND</small> | | | | |



|  | Carriers Linked - 77mm - Right | | | |
|---|--------------------------------|---|-------------------|-----------------|
| | PRODUCT CODE | VCL77R | SIZE | 77mm |
| | UNIT | Row | UNIT PRICE | \$7.22 |
| | PACK SIZE | 20 Rows | PACK PRICE | \$144.40 |
| | NOTE | 25 Linked Per Row (Stainless Steel Links) | SUITS | 90mm Slats |
| TO USE WITH Vertical <small>BLIND</small> | | | | |



|  | Carriers Linked - 78mm - Right | | | |
|---|--------------------------------|---|-------------------|-----------------|
| | PRODUCT CODE | VCL78R | SIZE | 78mm |
| | UNIT | Row | UNIT PRICE | \$7.22 |
| | PACK SIZE | 20 Rows | PACK PRICE | \$144.40 |
| | NOTE | 25 Linked Per Row (Stainless Steel Links) | SUITS | 90mm Slats |
| TO USE WITH Vertical <small>BLIND</small> | | | | |



|  | Carriers Linked - 79mm - Right | | | |
|---|--------------------------------|---|-------------------|-----------------|
| | PRODUCT CODE | VCL79R | SIZE | 79mm |
| | UNIT | Row | UNIT PRICE | \$7.22 |
| | PACK SIZE | 20 Rows | PACK PRICE | \$144.40 |
| | NOTE | 25 Linked Per Row (Stainless Steel Links) | SUITS | 90mm Slats |
| TO USE WITH Vertical <small>BLIND</small> | | | | |



|  | Spacer Links - 73mm | | | |
|---|---------------------|--------------|-------------------|-----------------|
| | PRODUCT CODE | VSLSS73 | SIZE | 73mm |
| | UNIT | Each | UNIT PRICE | \$0.08 |
| | PACK SIZE | 1,000 Pieces | PACK PRICE | \$81.90 |
| | COLOUR | --- | MATERIAL | Stainless Steel |
| TO USE WITH  | | | | |



|  | Spacer Links - 75mm | | | |
|---|---------------------|--------------|-------------------|-----------------|
| | PRODUCT CODE | VSLSS75 | SIZE | 75mm |
| | UNIT | Each | UNIT PRICE | \$0.08 |
| | PACK SIZE | 1,000 Pieces | PACK PRICE | \$81.90 |
| | COLOUR | --- | MATERIAL | Stainless Steel |
| TO USE WITH  | | | | |



|  | Spacer Links - 77mm | | | |
|---|---------------------|--------------|-------------------|-----------------|
| | PRODUCT CODE | VSLSS77 | SIZE | 77mm |
| | UNIT | Each | UNIT PRICE | \$0.08 |
| | PACK SIZE | 1,000 Pieces | PACK PRICE | \$81.90 |
| | COLOUR | --- | MATERIAL | Stainless Steel |
| TO USE WITH  | | | | |



|  | Spacer Links - 78mm | | | |
|---|---------------------|--------------|-------------------|-----------------|
| | PRODUCT CODE | VSLSS78 | SIZE | 78mm |
| | UNIT | Each | UNIT PRICE | \$0.08 |
| | PACK SIZE | 1,000 Pieces | PACK PRICE | \$81.90 |
| | COLOUR | --- | MATERIAL | Stainless Steel |
| TO USE WITH  | | | | |



|  | Spacer Links - 79mm | | | |
|---|---------------------|--------------|-------------------|-----------------|
| | PRODUCT CODE | VSLSS79 | SIZE | 79mm |
| | UNIT | Each | UNIT PRICE | \$0.08 |
| | PACK SIZE | 1,000 Pieces | PACK PRICE | \$81.90 |
| | COLOUR | --- | MATERIAL | Stainless Steel |
| TO USE WITH  | | | | |

|  | Carriers Linked - 84mm - Left | | | |
|--|-------------------------------|---|-------------------|-----------------|
| | PRODUCT CODE | VCL84L | SIZE | 84mm |
| | UNIT | Row | UNIT PRICE | \$7.22 |
| | PACK SIZE | 20 Rows | PACK PRICE | \$144.40 |
| | NOTE | 25 Linked Per Row (Stainless Steel Links) | SUITS | 100mm Slats |
| TO USE WITH  | | | | |

|  | Carriers Linked - 85mm - Left | | | |
|--|-------------------------------|---|-------------------|-----------------|
| | PRODUCT CODE | VCL85L | SIZE | 85mm |
| | UNIT | Row | UNIT PRICE | \$7.22 |
| | PACK SIZE | 20 Rows | PACK PRICE | \$144.40 |
| | NOTE | 25 Linked Per Row (Stainless Steel Links) | SUITS | 100mm Slats |
| TO USE WITH  | | | | |

|  | Carriers Linked - 87mm - Left | | | |
|--|-------------------------------|---|-------------------|-----------------|
| | PRODUCT CODE | VCL87L | SIZE | 87mm |
| | UNIT | Row | UNIT PRICE | \$7.22 |
| | PACK SIZE | 20 Rows | PACK PRICE | \$144.40 |
| | NOTE | 25 Linked Per Row (Stainless Steel Links) | SUITS | 100mm Slats |
| TO USE WITH  | | | | |

|  | Carriers Linked - 88mm - Left | | | |
|--|-------------------------------|---|-------------------|-----------------|
| | PRODUCT CODE | VCL88L | SIZE | 88mm |
| | UNIT | Row | UNIT PRICE | \$7.22 |
| | PACK SIZE | 20 Rows | PACK PRICE | \$144.40 |
| | NOTE | 25 Linked Per Row (Stainless Steel Links) | SUITS | 100mm Slats |
| TO USE WITH  | | | | |

|  | Carriers Linked - 89mm - Left | | | |
|--|-------------------------------|---|-------------------|-----------------|
| | PRODUCT CODE | VCL89L | SIZE | 89mm |
| | UNIT | Row | UNIT PRICE | \$7.22 |
| | PACK SIZE | 20 Rows | PACK PRICE | \$144.40 |
| | NOTE | 25 Linked Per Row (Stainless Steel Links) | SUITS | 100mm Slats |
| TO USE WITH  | | | | |

**Carriers Linked - 84mm - Right**

| | | | |
|---------------------|---|-------------------|-----------------|
| PRODUCT CODE | VCL84R | SIZE | 84mm |
| UNIT | Row | UNIT PRICE | \$7.22 |
| PACK SIZE | 20 Rows | PACK PRICE | \$144.40 |
| NOTE | 25 Linked Per Row (Stainless Steel Links) | SUITS | 100mm Slats |

TO USE WITH **Vertical**
BLIND**Carriers Linked - 85mm - Right**

| | | | |
|---------------------|---|-------------------|-----------------|
| PRODUCT CODE | VCL85R | SIZE | 85mm |
| UNIT | Row | UNIT PRICE | \$7.22 |
| PACK SIZE | 20 Rows | PACK PRICE | \$144.40 |
| NOTE | 25 Linked Per Row (Stainless Steel Links) | SUITS | 100mm Slats |

TO USE WITH **Vertical**
BLIND**Carriers Linked - 87mm - Right**

| | | | |
|---------------------|---|-------------------|-----------------|
| PRODUCT CODE | VCL87R | SIZE | 87mm |
| UNIT | Row | UNIT PRICE | \$7.22 |
| PACK SIZE | 20 Rows | PACK PRICE | \$144.40 |
| NOTE | 25 Linked Per Row (Stainless Steel Links) | SUITS | 100mm Slats |



TO USE WITH **Vertical**
BLIND**Carriers Linked - 88mm - Right**



| | | | |
|---------------------|---|-------------------|-----------------|
| PRODUCT CODE | VCL88R | SIZE | 88mm |
| UNIT | Row | UNIT PRICE | \$7.22 |
| PACK SIZE | 20 Rows | PACK PRICE | \$144.40 |
| NOTE | 25 Linked Per Row (Stainless Steel Links) | SUITS | 100mm Slats |



TO USE WITH **Vertical**
BLIND**Carriers Linked - 89mm - Right**



| | | | |
|---------------------|---|-------------------|-----------------|
| PRODUCT CODE | VCL89R | SIZE | 89mm |
| UNIT | Row | UNIT PRICE | \$7.22 |
| PACK SIZE | 20 Rows | PACK PRICE | \$144.40 |
| NOTE | 25 Linked Per Row (Stainless Steel Links) | SUITS | 100mm Slats |



TO USE WITH **Vertical**
BLIND



|  | Spacer Links - 84mm | | | |
|---|---------------------|--------------|-------------------|-----------------|
| | PRODUCT CODE | VSLSS84 | SIZE | 84mm |
| | UNIT | Each | UNIT PRICE | \$0.08 |
| | PACK SIZE | 1,000 Pieces | PACK PRICE | \$81.90 |
| | COLOUR | --- | MATERIAL | Stainless Steel |
| TO USE WITH  | | | | |

|  | Spacer Links - 85mm | | | |
|---|---------------------|--------------|-------------------|-----------------|
| | PRODUCT CODE | VSLSS85 | SIZE | 85mm |
| | UNIT | Each | UNIT PRICE | \$0.08 |
| | PACK SIZE | 1,000 Pieces | PACK PRICE | \$81.90 |
| | COLOUR | --- | MATERIAL | Stainless Steel |
| TO USE WITH  | | | | |

|  | Spacer Links - 86mm | | | |
|---|---------------------|--------------|-------------------|-----------------|
| | PRODUCT CODE | VSLSS86 | SIZE | 86mm |
| | UNIT | Each | UNIT PRICE | \$0.08 |
| | PACK SIZE | 1,000 Pieces | PACK PRICE | \$81.90 |
| | COLOUR | --- | MATERIAL | Stainless Steel |
| TO USE WITH  | | | | |

|  | Spacer Links - 87mm | | | |
|---|---------------------|--------------|-------------------|-----------------|
| | PRODUCT CODE | VSLSS87 | SIZE | 87mm |
| | UNIT | Each | UNIT PRICE | \$0.08 |
| | PACK SIZE | 1,000 Pieces | PACK PRICE | \$81.90 |
| | COLOUR | --- | MATERIAL | Stainless Steel |
| TO USE WITH  | | | | |

|  | Spacer Links - 88mm | | | |
|---|---------------------|--------------|-------------------|-----------------|
| | PRODUCT CODE | VSLSS88 | SIZE | 88mm |
| | UNIT | Each | UNIT PRICE | \$0.08 |
| | PACK SIZE | 1,000 Pieces | PACK PRICE | \$81.90 |
| | COLOUR | --- | MATERIAL | Stainless Steel |
| TO USE WITH  | | | | |

|  | Spacer Links - 89mm | | | |
|---|---------------------|--------------|-------------------|-----------------|
| | PRODUCT CODE | VSLSS89 | SIZE | 89mm |
| | UNIT | Each | UNIT PRICE | \$0.08 |
| | PACK SIZE | 1,000 Pieces | PACK PRICE | \$81.90 |
| | COLOUR | --- | MATERIAL | Stainless Steel |
| TO USE WITH  | | | | |



Carriers Linked - 105mm - Left

| | | | |
|---------------------|---|-------------------|-----------------|
| PRODUCT CODE | VCL105L | SIZE | 105mm |
| UNIT | Row | UNIT PRICE | \$7.35 |
| PACK SIZE | 20 Rows | PACK PRICE | \$147.00 |
| NOTE | 25 Linked Per Row (Stainless Steel Links) | SUITS | 127mm Slats |

TO USE WITH **Vertical**
BLIND



Carriers Linked - 107mm - Left

| | | | |
|---------------------|---|-------------------|-----------------|
| PRODUCT CODE | VCL107L | SIZE | 107mm |
| UNIT | Row | UNIT PRICE | \$7.35 |
| PACK SIZE | 20 Rows | PACK PRICE | \$147.00 |
| NOTE | 25 Linked Per Row (Stainless Steel Links) | SUITS | 127mm Slats |

TO USE WITH **Vertical**
BLIND



Carriers Linked - 110mm - Left

| | | | |
|---------------------|---|-------------------|-----------------|
| PRODUCT CODE | VCL110L | SIZE | 110mm |
| UNIT | Row | UNIT PRICE | \$7.35 |
| PACK SIZE | 20 Rows | PACK PRICE | \$147.00 |
| NOTE | 25 Linked Per Row (Stainless Steel Links) | SUITS | 127mm Slats |

TO USE WITH **Vertical**
BLIND



Carriers Linked - 112mm - Left

| | | | |
|---------------------|---|-------------------|-----------------|
| PRODUCT CODE | VCL112L | SIZE | 112mm |
| UNIT | Row | UNIT PRICE | \$7.35 |
| PACK SIZE | 20 Rows | PACK PRICE | \$147.00 |
| NOTE | 25 Linked Per Row (Stainless Steel Links) | SUITS | 127mm Slats |

TO USE WITH **Vertical**
BLIND



Carriers Linked - 113mm - Left

| | | | |
|---------------------|---|-------------------|-----------------|
| PRODUCT CODE | VCL113L | SIZE | 113mm |
| UNIT | Row | UNIT PRICE | \$7.35 |
| PACK SIZE | 20 Rows | PACK PRICE | \$147.00 |
| NOTE | 25 Linked Per Row (Stainless Steel Links) | SUITS | 127mm Slats |

TO USE WITH **Vertical**
BLIND





Carriers Linked - 115mm - Left

| | | | |
|---------------------|---|-------------------|---------------|
| PRODUCT CODE | VCL115L | SIZE | 115mm |
| UNIT | Row | UNIT PRICE | \$7.35 |
| PACK SIZE | 20 Rows | PACK PRICE | 147.00 |
| NOTE | 25 Linked Per Row (Stainless Steel Links) | SUITS | 127mm Slats |

TO USE WITH **Vertical**
BLIND

Vertical Blind

|  | Carriers Linked - 105mm - Right | | | |
|---|---------------------------------|---|-------------------|-----------------|
| | PRODUCT CODE | VCL105R | SIZE | 105mm |
| | UNIT | Row | UNIT PRICE | \$7.35 |
| | PACK SIZE | 20 Rows | PACK PRICE | \$147.00 |
| | NOTE | 25 Linked Per Row (Stainless Steel Links) | SUITS | 127mm Slats |
| TO USE WITH Vertical <small>BLIND</small> | | | | |



|  | Carriers Linked - 107mm - Right | | | |
|---|---------------------------------|---|-------------------|-----------------|
| | PRODUCT CODE | VCL107R | SIZE | 107mm |
| | UNIT | Row | UNIT PRICE | \$7.35 |
| | PACK SIZE | 20 Rows | PACK PRICE | \$147.00 |
| | NOTE | 25 Linked Per Row (Stainless Steel Links) | SUITS | 127mm Slats |
| TO USE WITH Vertical <small>BLIND</small> | | | | |



|  | Carriers Linked - 110mm - Right | | | |
|---|---------------------------------|---|-------------------|-----------------|
| | PRODUCT CODE | VCL110R | SIZE | 110mm |
| | UNIT | Row | UNIT PRICE | \$7.35 |
| | PACK SIZE | 20 Rows | PACK PRICE | \$147.00 |
| | NOTE | 25 Linked Per Row (Stainless Steel Links) | SUITS | 127mm Slats |
| TO USE WITH Vertical <small>BLIND</small> | | | | |



|  | Carriers Linked - 112mm - Right | | | |
|---|---------------------------------|---|-------------------|-----------------|
| | PRODUCT CODE | VCL112R | SIZE | 112mm |
| | UNIT | Row | UNIT PRICE | \$7.35 |
| | PACK SIZE | 20 Rows | PACK PRICE | \$147.00 |
| | NOTE | 25 Linked Per Row (Stainless Steel Links) | SUITS | 127mm Slats |
| TO USE WITH Vertical <small>BLIND</small> | | | | |



|  | Carriers Linked - 113mm - Right | | | |
|---|---------------------------------|---|-------------------|-----------------|
| | PRODUCT CODE | VCL113R | SIZE | 113mm |
| | UNIT | Row | UNIT PRICE | \$7.35 |
| | PACK SIZE | 20 Rows | PACK PRICE | \$147.00 |
| | NOTE | 25 Linked Per Row (Stainless Steel Links) | SUITS | 127mm Slats |
| TO USE WITH Vertical <small>BLIND</small> | | | | |



|  | Carriers Linked - 115mm - Right | | | |
|---|---------------------------------|---|-------------------|-----------------|
| | PRODUCT CODE | VCL115R | SIZE | 115mm |
| | UNIT | Row | UNIT PRICE | \$7.35 |
| | PACK SIZE | 20 Rows | PACK PRICE | \$147.00 |
| | NOTE | 25 Linked Per Row (Stainless Steel Links) | SUITS | 127mm Slats |
| TO USE WITH Vertical <small>BLIND</small> | | | | |



|  | Spacer Links - 105mm | | | |
|---|----------------------|--------------|-------------------|-----------------|
| | PRODUCT CODE | VSLSS105 | SIZE | 105mm |
| | UNIT | Each | UNIT PRICE | \$0.09 |
| | PACK SIZE | 1,000 Pieces | PACK PRICE | \$86.90 |
| | COLOUR | --- | MATERIAL | Stainless Steel |
| TO USE WITH  | | | | |

|  | Spacer Links - 107mm | | | |
|---|----------------------|--------------|-------------------|-----------------|
| | PRODUCT CODE | VSLSS107 | SIZE | 107mm |
| | UNIT | Each | UNIT PRICE | \$0.09 |
| | PACK SIZE | 1,000 Pieces | PACK PRICE | \$86.90 |
| | COLOUR | --- | MATERIAL | Stainless Steel |
| TO USE WITH  | | | | |

|  | Spacer Links - 110mm | | | |
|---|----------------------|--------------|-------------------|-----------------|
| | PRODUCT CODE | VSLSS110 | SIZE | 110mm |
| | UNIT | Each | UNIT PRICE | \$0.09 |
| | PACK SIZE | 1,000 Pieces | PACK PRICE | \$86.90 |
| | COLOUR | --- | MATERIAL | Stainless Steel |
| TO USE WITH  | | | | |

|  | Spacer Links - 112mm | | | |
|---|----------------------|--------------|-------------------|-----------------|
| | PRODUCT CODE | VSLSS112 | SIZE | 112mm |
| | UNIT | Each | UNIT PRICE | \$0.09 |
| | PACK SIZE | 1,000 Pieces | PACK PRICE | \$86.90 |
| | COLOUR | --- | MATERIAL | Stainless Steel |
| TO USE WITH  | | | | |

|  | Spacer Links - 113mm | | | |
|---|----------------------|--------------|-------------------|-----------------|
| | PRODUCT CODE | VSLSS113 | SIZE | 113mm |
| | UNIT | Each | UNIT PRICE | \$0.09 |
| | PACK SIZE | 1,000 Pieces | PACK PRICE | \$86.90 |
| | COLOUR | --- | MATERIAL | Stainless Steel |
| TO USE WITH  | | | | |

|  | Spacer Links - 115mm | | | |
|---|----------------------|--------------|-------------------|-----------------|
| | PRODUCT CODE | VSLSS115 | SIZE | 115mm |
| | UNIT | Each | UNIT PRICE | \$0.09 |
| | PACK SIZE | 1,000 Pieces | PACK PRICE | \$86.90 |
| | COLOUR | --- | MATERIAL | Stainless Steel |
| TO USE WITH  | | | | |

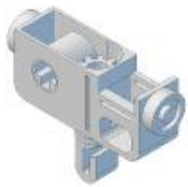

Carrier

| | | | |
|---------------------|-----------------------|-------------------|----------------|
| PRODUCT CODE | VCMS | SIZE | --- |
| UNIT | Each | UNIT PRICE | \$0.17 |
| PACK SIZE | 500 Pieces | PACK PRICE | \$84.40 |
| NOTE | Metal Spacer 'J' Hook | MATERIAL | POM |

TO USE WITH **Vertical**
BLIND

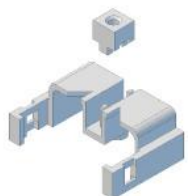

Cord Drive Runner

| | | | |
|---------------------|------------|-------------------|----------------|
| PRODUCT CODE | VCDR | SIZE | --- |
| UNIT | Each | UNIT PRICE | \$0.18 |
| PACK SIZE | 500 Pieces | PACK PRICE | \$92.10 |
| NOTE | --- | MATERIAL | POM |

TO USE WITH **Vertical**
BLIND



Shaft Support Metal Plate

| | | | |
|---------------------|----------------------|-------------------|---------------|
| PRODUCT CODE | V07M | SIZE | --- |
| UNIT | Each | UNIT PRICE | \$0.07 |
| PACK SIZE | 100 Pieces | PACK PRICE | \$7.00 |
| NOTE | Used with 90mm Slats | MATERIAL | Steel |

TO USE WITH **Vertical**
BLIND



Ceiling Clip Brackets (White)

| | | | |
|---------------------|------------|-------------------|--------------------|
| PRODUCT CODE | VCCBW | SIZE | --- |
| UNIT | Each | UNIT PRICE | \$0.34 |
| PACK SIZE | 300 Pieces | PACK PRICE | \$102.30 |
| COLOUR | White | MATERIAL | Powdercoated Steel |

TO USE WITH **Vertical**
BLIND



Ceiling Clip Brackets (White Birch)

| | | | |
|---------------------|-------------|-------------------|--------------------|
| PRODUCT CODE | VCCBWB | SIZE | --- |
| UNIT | Each | UNIT PRICE | \$0.43 |
| PACK SIZE | 300 Pieces | PACK PRICE | \$130.30 |
| COLOUR | White Birch | MATERIAL | Powdercoated Steel |

TO USE WITH **Vertical**
BLIND



Ceiling Clip Brackets (Silver)

| | | | |
|---------------------|------------|-------------------|--------------------|
| PRODUCT CODE | VCCBS | SIZE | --- |
| UNIT | Each | UNIT PRICE | \$0.21 |
| PACK SIZE | 500 Pieces | PACK PRICE | \$104.90 |
| COLOUR | Silver | MATERIAL | Powdercoated Steel |

TO USE WITH **Vertical**
BLIND

**Distance Tube - 11mm**

| | | | |
|---------------------|--------------|-------------------|----------------|
| PRODUCT CODE | VDT11 | SIZE | 11mm |
| UNIT | Each | UNIT PRICE | \$0.05 |
| PACK SIZE | 1,000 Pieces | PACK PRICE | \$51.20 |
| NOTE | --- | MATERIAL | PVC |

TO USE WITH **vertical**
BLIND**Distance Tube - 40mm**

| | | | |
|---------------------|--------------|-------------------|----------------|
| PRODUCT CODE | VDT40 | SIZE | 40mm |
| UNIT | Each | UNIT PRICE | \$0.06 |
| PACK SIZE | 1,000 Pieces | PACK PRICE | \$58.90 |
| NOTE | --- | MATERIAL | PVC |



TO USE WITH **vertical**
BLIND**Stop Ring**



| | | | |
|---------------------|-------------|-------------------|----------------|
| PRODUCT CODE | VSR | SIZE | 6mm |
| UNIT | Each | UNIT PRICE | \$0.05 |
| PACK SIZE | 1000 Pieces | PACK PRICE | \$53.80 |
| NOTE | --- | MATERIAL | Steel |



TO USE WITH **vertical**
BLIND**Stop Ring - Plastic**



| | | | |
|---------------------|------------|-------------------|----------------|
| PRODUCT CODE | VSRP | SIZE | 6mm |
| UNIT | Each | UNIT PRICE | \$0.04 |
| PACK SIZE | 500 Pieces | PACK PRICE | \$17.70 |
| NOTE | --- | MATERIAL | POM |



TO USE WITH **vertical**
BLIND

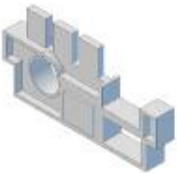

|  | Fixing Pin | | | |
|---|---------------------|--------------|-------------------|-----------------|
| | PRODUCT CODE | VFP | SIZE | --- |
| | UNIT | Each | UNIT PRICE | \$0.06 |
| | PACK SIZE | 2,000 Pieces | PACK PRICE | \$112.50 |
| | NOTE | --- | MATERIAL | Steel |
| TO USE WITH  | | | | |

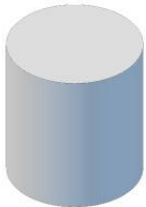

|  | Steel Star Washer | | | |
|---|---------------------|--------------|-------------------|----------------|
| | PRODUCT CODE | VSW | SIZE | --- |
| | UNIT | Each | UNIT PRICE | \$0.05 |
| | PACK SIZE | 1,000 Pieces | PACK PRICE | \$51.20 |
| | NOTE | --- | MATERIAL | Steel |
| TO USE WITH  | | | | |

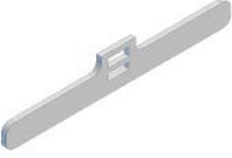

|  | Aluminium Lock Ring | | | |
|---|---------------------|-----------|-------------------|----------------|
| | PRODUCT CODE | R257 | SIZE | --- |
| | UNIT | Each | UNIT PRICE | \$0.59 |
| | PACK SIZE | 50 Pieces | PACK PRICE | \$29.40 |
| | COLOUR | Black | MATERIAL | Aluminium |
| TO USE WITH  | | | | |

|  | Shaft Support | | | |
|---|---------------------|------------|-------------------|-----------------|
| | PRODUCT CODE | VSS | SIZE | --- |
| | UNIT | Each | UNIT PRICE | \$0.43 |
| | PACK SIZE | 500 Pieces | PACK PRICE | \$214.70 |
| | NOTE | --- | MATERIAL | PVC |
| TO USE WITH  | | | | |



|  | Cord | | | |
|---|---------------------|--|-------------------|----------------|
| | PRODUCT CODE | R186 | SIZE | 2.0mm x 1,000m |
| | UNIT | Metre | UNIT PRICE | \$0.10 |
| | PACK SIZE | Roll (1,000 m) | PACK PRICE | \$99.60 |
| | COLOUR | Black, Cream, Grey, Ivory, Tan, White, Brown | MATERIAL | Polyester |
| TO USE WITH  | | | | |

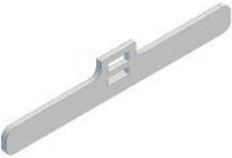

|  | Double Hole Slat Hangers - 90mm | | | |
|---|---------------------------------|--------------|-------------------|----------------|
| | PRODUCT CODE | VSH90 | SIZE | 90mm |
| | UNIT | Each | UNIT PRICE | \$0.04 |
| | PACK SIZE | 1,000 Pieces | PACK PRICE | \$41.10 |
| | NOTE | --- | MATERIAL | POM |
| TO USE WITH  | | | | |



|  | Double Hole Slat Hangers - 100mm | | | |
|---|----------------------------------|--------------|-------------------|----------------|
| | PRODUCT CODE | VSH100 | SIZE | 100mm |
| | UNIT | Each | UNIT PRICE | \$0.04 |
| | PACK SIZE | 1,000 Pieces | PACK PRICE | \$40.60 |
| | NOTE | --- | MATERIAL | POM |
| TO USE WITH  | | | | |



|  | Double Hole Slat Hangers - 127mm | | | |
|---|----------------------------------|--------------|-------------------|----------------|
| | PRODUCT CODE | VSH127 | SIZE | 127mm |
| | UNIT | Each | UNIT PRICE | \$0.04 |
| | PACK SIZE | 1,000 Pieces | PACK PRICE | \$42.30 |
| | NOTE | --- | MATERIAL | POM |
| TO USE WITH  | | | | |



|  | Face Fit Bracket - 85 to 115mm Projection | | | |
|---|---|---------------------------------|-------------------|------------------------|
| | PRODUCT CODE | V17 | SIZE | 85 to 115mm Projection |
| | UNIT | Each | UNIT PRICE | \$0.62 |
| | PACK SIZE | 50 Pieces | PACK PRICE | \$30.80 |
| | COLOUR | Black, Grey, White, White Birch | MATERIAL | Powdercoated Steel |
| TO USE WITH  | | | | |

|  | Face Fit Bracket - 127mm Projection | | | |
|---|-------------------------------------|---------------------------------|-------------------|--------------------|
| | PRODUCT CODE | V18 | SIZE | 127mm Projection |
| | UNIT | Each | UNIT PRICE | \$0.77 |
| | PACK SIZE | 50 Pieces | PACK PRICE | \$38.40 |
| | COLOUR | Black, Grey, White, White Birch | MATERIAL | Powdercoated Steel |
| TO USE WITH  | | | | |



|  | Reveal Fit Extension Bracket - 115 to 150mm Projection with V17 | | | |
|---|---|---------------------------------|-------------------|-------------------------|
| | PRODUCT CODE | V17R | SIZE | 115 to 150mm Projection |
| | UNIT | Each | UNIT PRICE | \$0.62 |
| | PACK SIZE | 50 Pieces | PACK PRICE | \$30.80 |
| | COLOUR | Black, Grey, White, White Birch | MATERIAL | Powdercoated Steel |
| TO USE WITH  | | | | |



|  | Bottom Weight - Chainless 90mm | | | |
|---|--------------------------------|------------|-------------------|----------------|
| | PRODUCT CODE | VBW90NC | SIZE | 90mm |
| | UNIT | Each | UNIT PRICE | \$0.24 |
| | PACK SIZE | 400 pieces | PACK PRICE | \$94.60 |
| | WEIGHT | 36gms | MATERIAL | Plastic |
| TO USE WITH  | | | | |

|  | Bottom Weight - Chainless 100mm | | | |
|---|---------------------------------|------------|-------------------|----------------|
| | PRODUCT CODE | VBW100NC | SIZE | 100mm |
| | UNIT | Each | UNIT PRICE | \$0.24 |
| | PACK SIZE | 400 pieces | PACK PRICE | \$94.60 |
| | WEIGHT | 40.7gms | MATERIAL | Plastic |
| TO USE WITH  | | | | |

|  | Bottom Weight - Chainless 127mm | | | |
|---|---------------------------------|------------|-------------------|----------------|
| | PRODUCT CODE | VBW127NC | SIZE | 127mm |
| | UNIT | Each | UNIT PRICE | \$0.25 |
| | PACK SIZE | 250 pieces | PACK PRICE | \$63.20 |
| | WEIGHT | 41.7gms | MATERIAL | Plastic |
| TO USE WITH  | | | | |

|  | Bottom Weight - 90mm | | | |
|---|----------------------|------------|-------------------|----------------|
| | PRODUCT CODE | VBW90 | SIZE | 90mm |
| | UNIT | Each | UNIT PRICE | \$0.18 |
| | PACK SIZE | 400 pieces | PACK PRICE | \$71.40 |
| | WEIGHT | 31gms | MATERIAL | Plastic |
| TO USE WITH  | | | | |

|  | Bottom Weight - 100mm | | | |
|---|-----------------------|------------|-------------------|----------------|
| | PRODUCT CODE | VBW100 | SIZE | 100mm |
| | UNIT | Each | UNIT PRICE | \$0.23 |
| | PACK SIZE | 250 pieces | PACK PRICE | \$57.60 |
| | WEIGHT | 34.8gms | MATERIAL | Plastic |
| TO USE WITH  | | | | |

|  | Bottom Weight - 127mm | | | |
|---|-----------------------|------------|-------------------|----------------|
| | PRODUCT CODE | VBW127 | SIZE | 127mm |
| | UNIT | Each | UNIT PRICE | \$0.26 |
| | PACK SIZE | 250 pieces | PACK PRICE | \$64.00 |
| | WEIGHT | 47.1gms | MATERIAL | Plastic |
| TO USE WITH  | | | | |

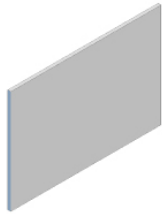
**Vertical Bottom Weight - 90mm (metal)**

| | | | |
|---------------------|------------|-------------------|-----------------|
| PRODUCT CODE | VBWM90 | SIZE | 65 x 45mm |
| UNIT | Each | UNIT PRICE | \$0.28 |
| PACK SIZE | 500 pieces | PACK PRICE | \$141.80 |
| WEIGHT | 29.4gms | MATERIAL | Metal |

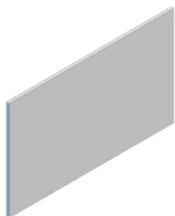
TO USE WITH **Vertical**
BLIND**Vertical Bottom Weight - 100mm (metal)**

| | | | |
|---------------------|------------|-------------------|-----------------|
| PRODUCT CODE | VBWM100 | SIZE | 75 x 45mm |
| UNIT | Each | UNIT PRICE | \$0.30 |
| PACK SIZE | 500 pieces | PACK PRICE | \$149.60 |
| WEIGHT | 34gms | MATERIAL | Metal |

TO USE WITH **Vertical**
BLIND**Vertical Bottom Weight - 127mm (metal)**

| | | | |
|---------------------|------------|-------------------|-----------------|
| PRODUCT CODE | VBWM127 | SIZE | 102 x 45mm |
| UNIT | Each | UNIT PRICE | \$0.37 |
| PACK SIZE | 400 pieces | PACK PRICE | \$148.30 |
| WEIGHT | 46.2gms | MATERIAL | Metal |





TO USE WITH **Vertical**
BLIND**Bottom Link Chain - 89mm**





| | | | |
|---------------------|-------------|-------------------|-----------------|
| PRODUCT CODE | V89 | SIZE | 89mm |
| UNIT | Metre | UNIT PRICE | \$0.23 |
| PACK SIZE | Roll (500m) | PACK PRICE | \$115.10 |
| COLOUR | Grey, White | MATERIAL | Plastic |





TO USE WITH **Vertical**
BLIND**Bottom Link Chain - 127mm**





| | | | |
|---------------------|--------------------|-------------------|-----------------|
| PRODUCT CODE | V127 | SIZE | 127mm |
| UNIT | Metre | UNIT PRICE | \$0.23 |
| PACK SIZE | Roll (500m) | PACK PRICE | \$115.10 |
| COLOUR | Cream, Grey, White | MATERIAL | Plastic |



TO USE WITH **Vertical**
BLIND





|  | Double Ball Control Chain Roll - Plastic | | | |
|---|--|--------------------------------------|-------------------|----------------|
| | PRODUCT CODE | V208 | SIZE | --- |
| | UNIT | Metre | UNIT PRICE | \$0.31 |
| | PACK SIZE | 150m | PACK PRICE | \$46.70 |
| | COLOUR | Black, Driftwood, Grey, Ivory, White | MATERIAL | Plastic |
| TO USE WITH    | | | | |





|  | 50cm Double Ball Control Chain Loop - Plastic | | | |
|---|---|--------------------------------------|-------------------|---------------|
| | PRODUCT CODE | R202 | SIZE | 50cm |
| | UNIT | Each | UNIT PRICE | \$0.67 |
| | PACK SIZE | 10 Pieces | PACK PRICE | \$6.70 |
| | COLOUR | Black, Driftwood, Grey, Ivory, White | MATERIAL | Plastic |
| TO USE WITH    | | | | |





|  | 75cm Double Ball Control Chain Loop - Plastic | | | |
|---|---|--------------------------------------|-------------------|---------------|
| | PRODUCT CODE | R301 | SIZE | 75cm |
| | UNIT | Each | UNIT PRICE | \$0.85 |
| | PACK SIZE | 10 Pieces | PACK PRICE | \$8.50 |
| | COLOUR | Black, Driftwood, Grey, Ivory, White | MATERIAL | Plastic |
| TO USE WITH    | | | | |





|  | 100cm Double Ball Control Chain Loop - Plastic | | | |
|---|--|--------------------------------------|-------------------|----------------|
| | PRODUCT CODE | R203 | SIZE | 100cm |
| | UNIT | Each | UNIT PRICE | \$1.00 |
| | PACK SIZE | 10 Pieces | PACK PRICE | \$10.00 |
| | COLOUR | Black, Driftwood, Grey, Ivory, White | MATERIAL | Plastic |
| TO USE WITH    | | | | |





|  | 120cm Double Ball Control Chain Loop - Plastic | | | |
|---|--|--------------------------------------|-------------------|----------------|
| | PRODUCT CODE | R204 | SIZE | 120cm |
| | UNIT | Each | UNIT PRICE | \$1.09 |
| | PACK SIZE | 10 Pieces | PACK PRICE | \$10.90 |
| | COLOUR | Black, Driftwood, Grey, Ivory, White | MATERIAL | Plastic |
| TO USE WITH    | | | | |





|  | 150cm Double Ball Control Chain Loop - Plastic | | | |
|---|--|--------------------------------------|-------------------|----------------|
| | PRODUCT CODE | R205 | SIZE | 150cm |
| | UNIT | Each | UNIT PRICE | \$1.34 |
| | PACK SIZE | 10 Pieces | PACK PRICE | \$13.40 |
| | COLOUR | Black, Driftwood, Grey, Ivory, White | MATERIAL | Plastic |
| TO USE WITH    | | | | |





|  | 180cm Double Ball Control Chain Loop - Plastic | | | |
|---|--|--------------------------------------|-------------------|----------------|
| | PRODUCT CODE | R206 | SIZE | 180cm |
| | UNIT | Each | UNIT PRICE | \$1.61 |
| | PACK SIZE | 10 Pieces | PACK PRICE | \$16.10 |
| | COLOUR | Black, Driftwood, Grey, Ivory, White | MATERIAL | Plastic |
| TO USE WITH    | | | | |





|  | 200cm Double Ball Control Chain Loop - Plastic | | | |
|---|--|--------------------------------------|-------------------|----------------|
| | PRODUCT CODE | R300 | SIZE | 200cm |
| | UNIT | Each | UNIT PRICE | \$1.76 |
| | PACK SIZE | 10 Pieces | PACK PRICE | \$17.60 |
| | COLOUR | Black, Driftwood, Grey, Ivory, White | MATERIAL | Plastic |
| TO USE WITH    | | | | |





|  | Double Ball Control Chain Roll - Stainless Steel (bright chemically polished) | | | |
|---|---|--------|-------------------|-----------------|
| | PRODUCT CODE | V208M | SIZE | --- |
| | UNIT | Metre | UNIT PRICE | \$2.39 |
| | PACK SIZE | 150m | PACK PRICE | \$359.00 |
| | COLOUR | Silver | MATERIAL | Stainless Steel |
| TO USE WITH    | | | | |





|  | 50cm Double Ball Control Chain Loop - Stainless Steel (bright chemically polished) | | | |
|---|--|-----------|-------------------|-----------------|
| | PRODUCT CODE | R202M | SIZE | 50cm |
| | UNIT | Each | UNIT PRICE | \$2.80 |
| | PACK SIZE | 10 Pieces | PACK PRICE | \$28.00 |
| | COLOUR | Silver | MATERIAL | Stainless Steel |
| TO USE WITH    | | | | |





|  | 75cm Double Ball Control Chain Loop - Stainless Steel (bright chemically polished) | | | |
|---|--|-----------|-------------------|-----------------|
| | PRODUCT CODE | R301M | SIZE | 75cm |
| | UNIT | Each | UNIT PRICE | \$3.87 |
| | PACK SIZE | 10 Pieces | PACK PRICE | \$38.70 |
| | COLOUR | Silver | MATERIAL | Stainless Steel |
| TO USE WITH    | | | | |





|  | 100cm Double Ball Control Chain Loop - Stainless Steel (bright chemically polished) | | | |
|---|---|-----------|-------------------|-----------------|
| | PRODUCT CODE | R203M | SIZE | 100cm |
| | UNIT | Each | UNIT PRICE | \$5.01 |
| | PACK SIZE | 10 Pieces | PACK PRICE | \$50.10 |
| | COLOUR | Silver | MATERIAL | Stainless Steel |
| TO USE WITH    | | | | |

|  | 120cm Double Ball Control Chain Loop - Stainless Steel (bright chemically polished) | | | |
|---|---|-----------|-------------------|-----------------|
| | PRODUCT CODE | R204M | SIZE | 120cm |
| | UNIT | Each | UNIT PRICE | \$5.76 |
| | PACK SIZE | 10 Pieces | PACK PRICE | \$57.60 |
| | COLOUR | Silver | MATERIAL | Stainless Steel |
| TO USE WITH    | | | | |





|  | 150cm Double Ball Control Chain Loop - Stainless Steel (bright chemically polished) | | | |
|---|---|-----------|-------------------|-----------------|
| | PRODUCT CODE | R205M | SIZE | 150cm |
| | UNIT | Each | UNIT PRICE | \$7.01 |
| | PACK SIZE | 10 Pieces | PACK PRICE | \$70.10 |
| | COLOUR | Silver | MATERIAL | Stainless Steel |
| TO USE WITH    | | | | |





|  | 180cm Double Ball Control Chain Loop - Stainless Steel (bright chemically polished) | | | |
|---|---|-----------|-------------------|-----------------|
| | PRODUCT CODE | R206M | SIZE | 180cm |
| | UNIT | Each | UNIT PRICE | \$8.41 |
| | PACK SIZE | 10 Pieces | PACK PRICE | \$84.10 |
| | COLOUR | Silver | MATERIAL | Stainless Steel |
| TO USE WITH    | | | | |





|  | 200cm Double Ball Control Chain Loop - Stainless Steel (bright chemically polished) | | | |
|---|---|-----------|-------------------|-----------------|
| | PRODUCT CODE | R300M | SIZE | 200cm |
| | UNIT | Each | UNIT PRICE | \$8.76 |
| | PACK SIZE | 10 Pieces | PACK PRICE | \$87.60 |
| | COLOUR | Silver | MATERIAL | Stainless Steel |
| TO USE WITH    | | | | |





|  | 250cm Double Ball Control Chain Loop - Stainless Steel (bright chemically polished) | | | |
|---|---|-----------|-------------------|-----------------|
| | PRODUCT CODE | R302M | SIZE | 250cm |
| | UNIT | Each | UNIT PRICE | \$12.26 |
| | PACK SIZE | 10 Pieces | PACK PRICE | \$122.60 |
| | COLOUR | Silver | MATERIAL | Stainless Steel |
| TO USE WITH    | | | | |





Vertical Blind





|  | Double Ball Control Chain Roll - Nickel Plated (not rust proof) | | | |
|---|---|--------|-------------------|---------------------|
| | PRODUCT CODE | V208N | SIZE | --- |
| | UNIT | Metre | UNIT PRICE | \$1.06 |
| | PACK SIZE | 150m | PACK PRICE | \$158.80 |
| | COLOUR | Silver | MATERIAL | Nickel Plated Steel |
| TO USE WITH    | | | | |





|  | 50cm Double Ball Control Chain Loop - Nickel Plated (not rust proof) | | | |
|---|--|-----------|-------------------|---------------------|
| | PRODUCT CODE | R202N | SIZE | 50cm |
| | UNIT | Each | UNIT PRICE | \$1.59 |
| | PACK SIZE | 10 Pieces | PACK PRICE | \$15.90 |
| | COLOUR | Silver | MATERIAL | Nickel Plated Steel |
| TO USE WITH    | | | | |





|  | 75cm Double Ball Control Chain Loop - Nickel Plated (not rust proof) | | | |
|---|--|-----------|-------------------|---------------------|
| | PRODUCT CODE | R301N | SIZE | 75cm |
| | UNIT | Each | UNIT PRICE | \$2.05 |
| | PACK SIZE | 10 Pieces | PACK PRICE | \$20.50 |
| | COLOUR | Silver | MATERIAL | Nickel Plated Steel |
| TO USE WITH    | | | | |





|  | 100cm Double Ball Control Chain Loop - Nickel Plated (not rust proof) | | | |
|---|---|-----------|-------------------|---------------------|
| | PRODUCT CODE | R203N | SIZE | 100cm |
| | UNIT | Each | UNIT PRICE | \$2.53 |
| | PACK SIZE | 10 Pieces | PACK PRICE | \$25.30 |
| | COLOUR | Silver | MATERIAL | Nickel Plated Steel |
| TO USE WITH    | | | | |





|  | 120cm Double Ball Control Chain Loop - Nickel Plated (not rust proof) | | | |
|---|---|-----------|-------------------|---------------------|
| | PRODUCT CODE | R204N | SIZE | 120cm |
| | UNIT | Each | UNIT PRICE | \$2.89 |
| | PACK SIZE | 10 Pieces | PACK PRICE | \$28.90 |
| | COLOUR | Silver | MATERIAL | Nickel Plated Steel |
| TO USE WITH    | | | | |

|  | 150cm Double Ball Control Chain Loop - Nickel Plated (not rust proof) | | | |
|---|---|-----------|-------------------|---------------------|
| | PRODUCT CODE | R205N | SIZE | 150cm |
| | UNIT | Each | UNIT PRICE | \$3.29 |
| | PACK SIZE | 10 Pieces | PACK PRICE | \$32.90 |
| | COLOUR | Silver | MATERIAL | Nickel Plated Steel |
| TO USE WITH    | | | | |





|  | 180cm Double Ball Control Chain Loop - Nickel Plated (not rust proof) | | | |
|---|---|-----------|-------------------|---------------------|
| | PRODUCT CODE | R206N | SIZE | 180cm |
| | UNIT | Each | UNIT PRICE | \$3.54 |
| | PACK SIZE | 10 Pieces | PACK PRICE | \$35.40 |
| | COLOUR | Silver | MATERIAL | Nickel Plated Steel |
| TO USE WITH    | | | | |





|  | 200cm Double Ball Control Chain Loop - Nickel Plated (not rust proof) | | | |
|---|---|-----------|-------------------|---------------------|
| | PRODUCT CODE | R300N | SIZE | 200cm |
| | UNIT | Each | UNIT PRICE | \$3.87 |
| | PACK SIZE | 10 Pieces | PACK PRICE | \$38.70 |
| | COLOUR | Silver | MATERIAL | Nickel Plated Steel |
| TO USE WITH    | | | | |





|  | 250cm Double Ball Control Chain Loop - Nickel Plated (not rust proof) | | | |
|---|---|-----------|-------------------|---------------------|
| | PRODUCT CODE | R302N | SIZE | 250cm |
| | UNIT | Each | UNIT PRICE | \$5.59 |
| | PACK SIZE | 10 Pieces | PACK PRICE | \$55.90 |
| | COLOUR | Silver | MATERIAL | Nickel Plated Steel |
| TO USE WITH    | | | | |





|  | Control Chain Joiners | | | |
|--|-----------------------|------------|-------------------|-----------------|
| | PRODUCT CODE | V209M | SIZE | --- |
| | UNIT | Each | UNIT PRICE | \$0.19 |
| | PACK SIZE | 100 Pieces | PACK PRICE | \$19.30 |
| | COLOUR | Silver | MATERIAL | Stainless Steel |
| TO USE WITH    | | | | |

|  | Chain Splicing Tool (for joining stainless steel and nickel chain) | | | |
|--|--|---------|-------------------|-----------------|
| | PRODUCT CODE | M200 | SIZE | --- |
| | UNIT | Each | UNIT PRICE | \$230.00 |
| | PACK SIZE | 1 Piece | PACK PRICE | \$230.00 |
| | COLOUR | --- | MATERIAL | Steel |
| TO USE WITH    | | | | |

|  | Ball Chain Stoppers | | | |
|--|---------------------|------------|-------------------|----------------|
| | PRODUCT CODE | V210P | SIZE | --- |
| | UNIT | Each | UNIT PRICE | \$0.12 |
| | PACK SIZE | 100 Pieces | PACK PRICE | \$11.80 |
| | COLOUR | Clear | MATERIAL | Polycarbonate |
| TO USE WITH    | | | | |

|  | Chain Tie Down | | | |
|--|---------------------|------------|-------------------|----------------|
| | PRODUCT CODE | V13C | SIZE | --- |
| | UNIT | Each | UNIT PRICE | \$0.19 |
| | PACK SIZE | 100 Pieces | PACK PRICE | \$18.90 |
| | COLOUR | Clear | MATERIAL | Polycarbonate |
| TO USE WITH    | | | | |

|  | Warning Tag (generic warning tag with tag tie) | | | |
|--|--|-----------------|-------------------|-----------------|
| | PRODUCT CODE | T10 | SIZE | --- |
| | UNIT | Each | UNIT PRICE | \$0.19 |
| | PACK SIZE | 100 Pieces | PACK PRICE | \$19.30 |
| | COLOUR | Red & White Tag | MATERIAL | PVC & Cardboard |
| TO USE WITH    | | | | |

|  | Child Safety Kits (includes V13C, T10 & TT) | | | |
|--|---|-----------------|-------------------|-----------------|
| | PRODUCT CODE | V13CTT | SIZE | --- |
| | UNIT | Set | UNIT PRICE | \$0.35 |
| | PACK SIZE | 100 Sets | PACK PRICE | \$35.20 |
| | COLOUR | Red & White Tag | MATERIAL | PVC & Cardboard |
| TO USE WITH    | | | | |



Tag Tie

| | | | |
|---------------------|------------|-------------------|----------------|
| PRODUCT CODE | TT | SIZE | --- |
| UNIT | Each | UNIT PRICE | \$0.12 |
| PACK SIZE | 100 Pieces | PACK PRICE | \$11.60 |
| COLOUR | White | MATERIAL | PVC |

TO USE WITH **Roller** BLIND **ROMAN** SHADES **vertical** BLIND



Bottom Rail Warning Sticker

| | | | |
|---------------------|--------------|-------------------|----------------|
| PRODUCT CODE | S10 | SIZE | --- |
| UNIT | Each | UNIT PRICE | \$0.06 |
| PACK SIZE | 1,000 Pieces | PACK PRICE | \$58.40 |
| COLOUR | White | MATERIAL | --- |

TO USE WITH **Roller** BLIND **ROMAN** SHADES **vertical** BLIND



Label for Blindmaker/ Fitter Details

| | | | |
|---------------------|--------------|-------------------|----------------|
| PRODUCT CODE | S12 | SIZE | --- |
| UNIT | Each | UNIT PRICE | \$0.04 |
| PACK SIZE | 1,000 Pieces | PACK PRICE | \$35.20 |
| COLOUR | White | MATERIAL | --- |

TO USE WITH **Roller** BLIND **ROMAN** SHADES **vertical** BLIND



Silicone Spray

| | | | |
|---------------------|--------|-------------------|---------------|
| PRODUCT CODE | SILSPR | SIZE | 300g |
| UNIT | Each | UNIT PRICE | \$9.10 |
| PACK SIZE | 1 Can | PACK PRICE | \$9.10 |
| COLOUR | --- | MATERIAL | --- |

TO USE WITH **Roller** BLIND **ROMAN** SHADES **vertical** BLIND



Vertical Blind



Product Catalogue



Panel Glide



Panel Glide



Product Catalogue



|  | 3-Slide Track (Clear Anodised & White) | | | |
|---|--|---------------------------------------|-------------------|------------------------|
| | PRODUCT CODE | PT193 | SIZE | 5.5m Lengths |
| | UNIT | Metre | UNIT PRICE | \$9.93 |
| | PACK SIZE | 5 Lengths | PACK PRICE | \$273.10 |
| | COLOUR | Clear Anodised & White (Powdercoated) | MATERIAL | Powdercoated Aluminium |
| TO USE WITH  | | | | |



|  | 3-Slide Track (Black & White Birch) | | | |
|---|-------------------------------------|------------------------------------|-------------------|------------------------|
| | PRODUCT CODE | PT193 | SIZE | 5.5m Lengths |
| | UNIT | Metre | UNIT PRICE | \$10.44 |
| | PACK SIZE | 5 Lengths | PACK PRICE | \$287.10 |
| | COLOUR | Black & White Birch (Powdercoated) | MATERIAL | Powdercoated Aluminium |
| TO USE WITH  | | | | |



|  | 3-Slide Track - CUT TO LENGTH | | | |
|---|-------------------------------|---------------------------------------|-------------------|------------------------|
| | PRODUCT CODE | PT193C | SIZE | --- |
| | UNIT | Metre | UNIT PRICE | \$19.90 |
| | PACK SIZE | N/A | PACK PRICE | N/A |
| | COLOUR | Black, Clear Ano., White, White Birch | MATERIAL | Powdercoated Aluminium |
| TO USE WITH  | | | | |



|  | 4-Slide Track (Clear Anodised & White) | | | |
|---|--|---------------------------------------|-------------------|------------------------|
| | PRODUCT CODE | PT194 | SIZE | 5.5m Lengths |
| | UNIT | Metre | UNIT PRICE | \$12.59 |
| | PACK SIZE | 5 Lengths | PACK PRICE | \$346.20 |
| | COLOUR | Clear Anodised & White (Powdercoated) | MATERIAL | Powdercoated Aluminium |
| TO USE WITH  | | | | |



|  | 4-Slide Track (Black & White Birch) | | | |
|---|-------------------------------------|------------------------------------|-------------------|------------------------|
| | PRODUCT CODE | PT194 | SIZE | 5.5m Lengths |
| | UNIT | Metre | UNIT PRICE | \$13.02 |
| | PACK SIZE | 5 Lengths | PACK PRICE | \$358.00 |
| | COLOUR | Black & White Birch (Powdercoated) | MATERIAL | Powdercoated Aluminium |
| TO USE WITH  | | | | |



|  | 4-Slide Track - CUT TO LENGTH | | | |
|---|-------------------------------|---------------------------------------|-------------------|------------------------|
| | PRODUCT CODE | PT194C | SIZE | --- |
| | UNIT | Metre | UNIT PRICE | \$23.40 |
| | PACK SIZE | N/A | PACK PRICE | N/A |
| | COLOUR | Black, Clear Ano., White, White Birch | MATERIAL | Powdercoated Aluminium |
| TO USE WITH  | | | | |

|  | 5-Slide Track (Clear Anodised & White) | | | |
|---|--|---------------------------------------|-------------------|------------------------|
| | PRODUCT CODE | PT195 | SIZE | 5.5m Lengths |
| | UNIT | Metre | UNIT PRICE | \$15.13 |
| | PACK SIZE | 5 Lengths | PACK PRICE | \$416.10 |
| | COLOUR | Clear Anodised & White (Powdercoated) | MATERIAL | Powdercoated Aluminium |
| TO USE WITH  | | | | |

|  | 5-Slide Track (Black & White Birch) | | | |
|---|-------------------------------------|------------------------------------|-------------------|------------------------|
| | PRODUCT CODE | PT195 | SIZE | 5.5m Lengths |
| | UNIT | Metre | UNIT PRICE | \$16.07 |
| | PACK SIZE | 5 Lengths | PACK PRICE | \$441.90 |
| | COLOUR | Black & White Birch (Powdercoated) | MATERIAL | Powdercoated Aluminium |
| TO USE WITH  | | | | |

|  | 5-Slide Track - CUT TO LENGTH | | | |
|---|-------------------------------|---------------------------------------|-------------------|------------------------|
| | PRODUCT CODE | PT195C | SIZE | --- |
| | UNIT | Metre | UNIT PRICE | \$26.00 |
| | PACK SIZE | N/A | PACK PRICE | N/A |
| | COLOUR | Black, Clear Ano., White, White Birch | MATERIAL | Powdercoated Aluminium |
| TO USE WITH  | | | | |

|  | Connecting Rail | | | |
|---|---------------------|---------------------------------|-------------------|------------------------|
| | PRODUCT CODE | PT06N | SIZE | 4.0m Lengths |
| | UNIT | Metre | UNIT PRICE | \$6.05 |
| | PACK SIZE | 10 Lengths | PACK PRICE | \$241.90 |
| | COLOUR | Black, Grey, White, White Birch | MATERIAL | Powdercoated Aluminium |
| TO USE WITH  | | | | |

|  | Connecting Rail - CUT TO LENGTH | | | |
|---|---------------------------------|---------------------------------|-------------------|------------------------|
| | PRODUCT CODE | PT06CUT | SIZE | --- |
| | UNIT | Metre | UNIT PRICE | \$16.70 |
| | PACK SIZE | N/A | PACK PRICE | N/A |
| | COLOUR | Black, Grey, White, White Birch | MATERIAL | Powdercoated Aluminium |
| TO USE WITH  | | | | |

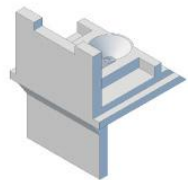

T-Type Stopper

| | | | |
|---------------------|---------------------------------|-------------------|----------------|
| PRODUCT CODE | PT01 | SIZE | --- |
| UNIT | Each | UNIT PRICE | \$0.24 |
| PACK SIZE | 50 Pieces | PACK PRICE | \$12.20 |
| COLOUR | Black, Grey, White, White Birch | MATERIAL | POM |

TO USE WITH **PANEL**
GlideSystem

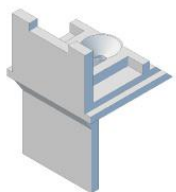

T-Type Stopper (Long Leg)

| | | | |
|---------------------|---------------------------------|-------------------|----------------|
| PRODUCT CODE | PT01L | SIZE | Long Leg |
| UNIT | Each | UNIT PRICE | \$0.24 |
| PACK SIZE | 50 Pieces | PACK PRICE | \$12.20 |
| COLOUR | Black, Grey, White, White Birch | MATERIAL | POM |

TO USE WITH **PANEL**
GlideSystem

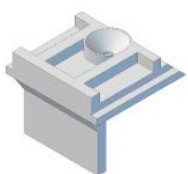

End Stopper

| | | | |
|---------------------|---------------------------------|-------------------|----------------|
| PRODUCT CODE | PT01N | SIZE | --- |
| UNIT | Each | UNIT PRICE | \$0.24 |
| PACK SIZE | 50 Pieces | PACK PRICE | \$12.20 |
| COLOUR | Black, Grey, White, White Birch | MATERIAL | POM |

TO USE WITH **PANEL**
GlideSystem

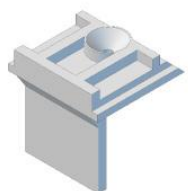

End Stopper (Long Leg)

| | | | |
|---------------------|---------------------------------|-------------------|----------------|
| PRODUCT CODE | PT01NL | SIZE | Long Leg |
| UNIT | Each | UNIT PRICE | \$0.24 |
| PACK SIZE | 50 Pieces | PACK PRICE | \$12.20 |
| COLOUR | Black, Grey, White, White Birch | MATERIAL | POM |

TO USE WITH **PANEL**
GlideSystem

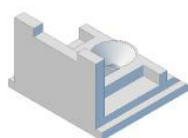

End Stopper

| | | | |
|---------------------|---------------------------------|-------------------|----------------|
| PRODUCT CODE | PT02 | SIZE | --- |
| UNIT | Each | UNIT PRICE | \$0.24 |
| PACK SIZE | 50 Pieces | PACK PRICE | \$12.20 |
| COLOUR | Black, Grey, White, White Birch | MATERIAL | POM |

TO USE WITH **PANEL**
GlideSystem

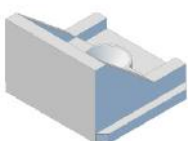

L-Type Stopper

| | | | |
|---------------------|---------------------------------|-------------------|----------------|
| PRODUCT CODE | PT03 | SIZE | --- |
| UNIT | Each | UNIT PRICE | \$0.24 |
| PACK SIZE | 50 Pieces | PACK PRICE | \$12.20 |
| COLOUR | Black, Grey, White, White Birch | MATERIAL | POM |

TO USE WITH **PANEL**
GlideSystem

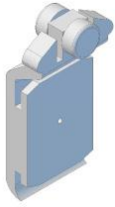

Carriers

| | | | |
|---------------------|---------------------------------|-------------------|----------------|
| PRODUCT CODE | PT04N | SIZE | --- |
| UNIT | Each | UNIT PRICE | \$0.54 |
| PACK SIZE | 50 Pieces | PACK PRICE | \$26.90 |
| COLOUR | Black, Grey, White, White Birch | MATERIAL | POM |

TO USE WITH **PANEL**
GlideSystem

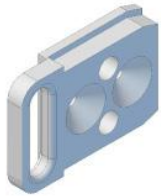

Wand Holder

| | | | |
|---------------------|---------------------------------|-------------------|----------------|
| PRODUCT CODE | PT05N | SIZE | --- |
| UNIT | Each | UNIT PRICE | \$0.39 |
| PACK SIZE | 50 Pieces | PACK PRICE | \$19.50 |
| COLOUR | Black, Grey, White, White Birch | MATERIAL | POM |

TO USE WITH **PANEL**
GlideSystem

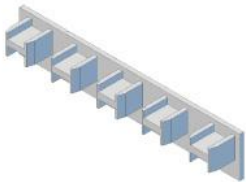

3, 4 & 5 - Track End Cap (Manual Control)

| | | | |
|---------------------|---------------------------------|-------------------|----------------|
| PRODUCT CODE | PT12 | SIZE | --- |
| UNIT | Each | UNIT PRICE | \$0.51 |
| PACK SIZE | 50 Pieces | PACK PRICE | \$25.60 |
| COLOUR | Black, Grey, White, White Birch | MATERIAL | POM |

TO USE WITH **PANEL**
GlideSystem

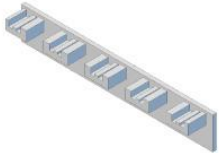

3, 4 & 5 - Track End Cap Cover

| | | | |
|---------------------|---------------------------------|-------------------|----------------|
| PRODUCT CODE | PT14 | SIZE | --- |
| UNIT | Each | UNIT PRICE | \$0.36 |
| PACK SIZE | 50 Pieces | PACK PRICE | \$18.20 |
| COLOUR | Black, Grey, White, White Birch | MATERIAL | POM |

TO USE WITH **PANEL**
GlideSystem



3 & 4 - Track Ceiling Bracket

| | | | |
|---------------------|---------------------------------|-------------------|--------------------|
| PRODUCT CODE | PT16 | SIZE | --- |
| UNIT | Each | UNIT PRICE | \$0.63 |
| PACK SIZE | 50 Pieces | PACK PRICE | \$31.70 |
| COLOUR | Black, Grey, White, White Birch | MATERIAL | Powdercoated Steel |

TO USE WITH **PANEL**
GlideSystem



5 - Track Ceiling Bracket

| | | | |
|---------------------|---------------------------------|-------------------|--------------------|
| PRODUCT CODE | PT17 | SIZE | --- |
| UNIT | Each | UNIT PRICE | \$0.77 |
| PACK SIZE | 50 Pieces | PACK PRICE | \$38.30 |
| COLOUR | Black, Grey, White, White Birch | MATERIAL | Powdercoated Steel |

TO USE WITH **PANEL**
GlideSystem



Lock Screw & Nut

| | | | |
|---------------------|------------|-------------------|----------------|
| PRODUCT CODE | PT18 | SIZE | --- |
| UNIT | Each | UNIT PRICE | \$0.20 |
| PACK SIZE | 100 Pieces | PACK PRICE | \$20.30 |
| COLOUR | Silver | MATERIAL | Steel |

TO USE WITH **PANEL**
GlideSystem



Flick Sticks - 1m

| | | | |
|---------------------|---------------------------------------|-------------------|-------------------------|
| PRODUCT CODE | C150 | SIZE | 1.0m Length (10mm Tube) |
| UNIT | Each | UNIT PRICE | \$5.11 |
| PACK SIZE | 10 Pieces | PACK PRICE | \$51.10 |
| COLOUR | Black, Clear Ano., White, White Birch | MATERIAL | Powdercoated Aluminium |

TO USE WITH **PANEL**
GlideSystem



Flick Sticks - 1.25m

| | | | |
|---------------------|---------------------------------------|-------------------|--------------------------|
| PRODUCT CODE | C151 | SIZE | 1.25m Length (10mm Tube) |
| UNIT | Each | UNIT PRICE | \$5.76 |
| PACK SIZE | 10 Pieces | PACK PRICE | \$57.60 |
| COLOUR | Black, Clear Ano., White, White Birch | MATERIAL | Powdercoated Aluminium |

TO USE WITH **PANEL**
GlideSystem



Face Fit Bracket - 85 to 115mm Projection

| | | | |
|---------------------|---------------------------------|-------------------|------------------------|
| PRODUCT CODE | V17 | SIZE | 85 to 115mm Projection |
| UNIT | Each | UNIT PRICE | \$0.62 |
| PACK SIZE | 50 Pieces | PACK PRICE | \$30.80 |
| COLOUR | Black, Grey, White, White Birch | MATERIAL | Powdercoated Steel |

TO USE WITH **PANEL**
GlideSystem



Face Fit Bracket - 127mm Projection

| | | | |
|---------------------|---------------------------------|-------------------|--------------------|
| PRODUCT CODE | V18 | SIZE | 127mm Projection |
| UNIT | Each | UNIT PRICE | \$0.77 |
| PACK SIZE | 50 Pieces | PACK PRICE | \$38.40 |
| COLOUR | Black, Grey, White, White Birch | MATERIAL | Powdercoated Steel |

TO USE WITH **PANEL**
GlideSystem



Reveal Fit Extension Bracket - 115 to 150mm Projection with V17

| | | | |
|---------------------|---------------------------------|-------------------|-------------------------|
| PRODUCT CODE | V17R | SIZE | 115 to 150mm Projection |
| UNIT | Each | UNIT PRICE | \$0.62 |
| PACK SIZE | 50 Pieces | PACK PRICE | \$30.80 |
| COLOUR | Black, Grey, White, White Birch | MATERIAL | Powdercoated Steel |

TO USE WITH **PANEL**
GlideSystem



Nut & Screw

| | | | |
|---------------------|------------------------------------|-------------------|---------------|
| PRODUCT CODE | V20 | SIZE | --- |
| UNIT | Each | UNIT PRICE | \$0.18 |
| PACK SIZE | 50 Pieces | PACK PRICE | \$9.00 |
| NOTE | Face Fix / Ceiling Fix Nut & Screw | MATERIAL | Steel |

TO USE WITH **PANEL** Glidesystem



Timber Lath

| | | | |
|---------------------|------------|-------------------|-------------------|
| PRODUCT CODE | R120 | SIZE | 20mm x 8mm x 3.6m |
| UNIT | Metre | UNIT PRICE | \$1.26 |
| PACK SIZE | 50 Lengths | PACK PRICE | \$227.00 |
| COLOUR | --- | MATERIAL | Pine |

TO USE WITH **PANEL** Glidesystem **Roller** BLIND **intro** MOTORISATION **ROMAN** Blinds



Aluminium Lath

| | | | |
|---------------------|---|-------------------|------------------------|
| PRODUCT CODE | R120A | SIZE | 25mm x 8mm x 3.6m |
| UNIT | Metre | UNIT PRICE | \$3.74 |
| PACK SIZE | 10 Lengths | PACK PRICE | \$134.70 |
| COLOUR | Black, Clear Anodised, Stone Beige, White | MATERIAL | Powdercoated Aluminium |

TO USE WITH **PANEL** Glidesystem **Roller** BLIND **intro** MOTORISATION **ROMAN** Blinds



Aluminium Lath End Caps

| | | | |
|---------------------|---------------------------------|-------------------|----------------|
| PRODUCT CODE | R120EC | SIZE | --- |
| UNIT | Pair | UNIT PRICE | \$0.22 |
| PACK SIZE | 50 Pairs | PACK PRICE | \$11.00 |
| COLOUR | Black, Grey, Stone Beige, White | MATERIAL | PVC |

TO USE WITH **PANEL** Glidesystem **Roller** BLIND **intro** MOTORISATION **ROMAN** Blinds

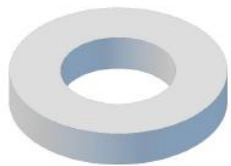

25mm Velcro - Hook

| | | | |
|---------------------|---------------|-------------------|----------------|
| PRODUCT CODE | R191H | SIZE | 25mm |
| UNIT | Metre | UNIT PRICE | \$0.84 |
| PACK SIZE | 25 Metre Roll | PACK PRICE | \$20.90 |
| COLOUR | White | MATERIAL | --- |

TO USE WITH **PANEL** Glidesystem **ROMAN** Blinds

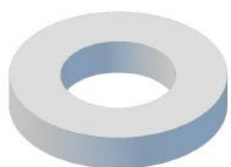

25mm Velcro - Loop (Soft)

| | | | |
|---------------------|---------------|-------------------|----------------|
| PRODUCT CODE | R191L | SIZE | 25mm |
| UNIT | Metre | UNIT PRICE | \$0.84 |
| PACK SIZE | 25 Metre Roll | PACK PRICE | \$20.90 |
| COLOUR | White | MATERIAL | --- |

TO USE WITH **PANEL** Glidesystem **ROMAN** Blinds

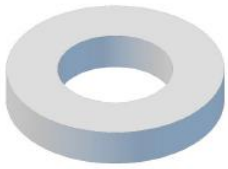

20mm Velcro - Hook

| | | | |
|---------------------|---------------|-------------------|----------------|
| PRODUCT CODE | R192H | SIZE | 20mm |
| UNIT | Metre | UNIT PRICE | \$0.84 |
| PACK SIZE | 25 Metre Roll | PACK PRICE | \$20.90 |
| COLOUR | White | MATERIAL | --- |

TO USE WITH **PANEL** Glidesystem **ROMAN** Glidesystem

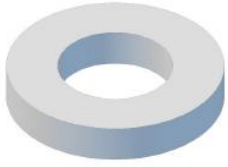

20mm Velcro - Loop (Soft)

| | | | |
|---------------------|---------------|-------------------|----------------|
| PRODUCT CODE | R192L | SIZE | 20mm |
| UNIT | Metre | UNIT PRICE | \$0.84 |
| PACK SIZE | 25 Metre Roll | PACK PRICE | \$20.90 |
| COLOUR | White | MATERIAL | --- |



TO USE WITH **PANEL** Glidesystem **ROMAN** Glidesystem



Product Catalogue



Roman Shades



Roman Shades



Product Catalogue

|  | Romatech Extrusion | | | |
|---|---------------------|-------------------------------------|-------------------|-----------------|
| | PRODUCT CODE | R123 | SIZE | 5.0m |
| | UNIT | Metre | UNIT PRICE | \$2.98 |
| | PACK SIZE | 50 Lengths | PACK PRICE | \$743.90 |
| | COLOUR | Black, Grey, Off White, White Birch | MATERIAL | Aluminium |
| TO USE WITH  | | | | |

|  | Romatech Extrusion (Including 3.0mm Insert) | | | |
|---|---|-------------------------------------|-------------------|-----------------------|
| | PRODUCT CODE | R123/4 | SIZE | 5.0m |
| | UNIT | Metre | UNIT PRICE | \$3.28 |
| | PACK SIZE | 50 Lengths | PACK PRICE | \$819.20 |
| | COLOUR | Black, Grey, Off White, White Birch | NOTE | Comes with 3mm Insert |
| TO USE WITH  | | | | |

|  | Romatech Insert - 3.0mm | | | |
|---|-------------------------|------------|-------------------|---------------------|
| | PRODUCT CODE | R124 | SIZE | 5.0m x 3.0mm Insert |
| | UNIT | Metre | UNIT PRICE | \$0.89 |
| | PACK SIZE | 50 Lengths | PACK PRICE | \$223.60 |
| | WEIGHT | 5 gms/m | MATERIAL | Acrylic |
| TO USE WITH  | | | | |

|  | Romatech Insert - 2.3mm | | | |
|---|-------------------------|------------|-------------------|---------------------|
| | PRODUCT CODE | R124-2.3 | SIZE | 5.0m x 2.3mm Insert |
| | UNIT | Metre | UNIT PRICE | \$0.89 |
| | PACK SIZE | 50 Lengths | PACK PRICE | \$223.60 |
| | WEIGHT | 4 gms/m | MATERIAL | Acrylic |
| TO USE WITH  | | | | |

|  | Romatech Clip | | | |
|---|---------------------|------------|-------------------|----------------|
| | PRODUCT CODE | R125 | SIZE | --- |
| | UNIT | Each | UNIT PRICE | \$0.13 |
| | PACK SIZE | 500 Pieces | PACK PRICE | \$64.50 |
| | COLOUR | Clear | MATERIAL | Polycarbonate |
| TO USE WITH  | | | | |



Romatech End Caps

| | | | |
|---------------------|------------------------|-------------------|----------------|
| PRODUCT CODE | R126 | SIZE | --- |
| UNIT | Each | UNIT PRICE | \$0.13 |
| PACK SIZE | 500 Pieces | PACK PRICE | \$64.50 |
| COLOUR | Black, Grey, Off White | MATERIAL | ABS |

TO USE WITH ROMAN

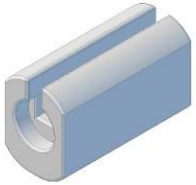

Romatech Applicator

| | | | |
|---------------------|---------|-------------------|---------------|
| PRODUCT CODE | R121 | SIZE | --- |
| UNIT | Each | UNIT PRICE | \$6.00 |
| PACK SIZE | 1 Piece | PACK PRICE | \$6.00 |
| COLOUR | Orange | MATERIAL | Nylon |

TO USE WITH ROMAN

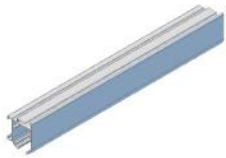

No Sew Roman Headrail

| | | | |
|---------------------|--------------------|-------------------|------------------------|
| PRODUCT CODE | NSHR | SIZE | 5.0m Lengths |
| UNIT | Metre | UNIT PRICE | \$12.66 |
| PACK SIZE | 8 Lengths | PACK PRICE | \$506.40 |
| COLOUR | White Powdercoated | MATERIAL | Powdercoated Aluminium |

TO USE WITH

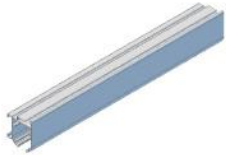

No Sew Roman Headrail - CUT TO LENGTH

| | | | |
|---------------------|--------------------|-------------------|------------------------|
| PRODUCT CODE | NSHRC | SIZE | --- |
| UNIT | Metre | UNIT PRICE | \$23.70 |
| PACK SIZE | Per Metre | PACK PRICE | N/A |
| COLOUR | White Powdercoated | MATERIAL | Powdercoated Aluminium |

TO USE WITH



Drive Shaft

| | | | |
|---------------------|------------|-------------------|----------------|
| PRODUCT CODE | NSRAC03 | SIZE | 5.0m Lengths |
| UNIT | Metre | UNIT PRICE | \$1.54 |
| PACK SIZE | 8 Lengths | PACK PRICE | \$61.40 |
| NOTE | 5mm Square | MATERIAL | Aluminium |

TO USE WITH



Drive Shaft - CUT TO LENGTH

| | | | |
|---------------------|------------|-------------------|------------|
| PRODUCT CODE | RAC03C | SIZE | --- |
| UNIT | Metre | UNIT PRICE | \$7.00 |
| PACK SIZE | Per Metre | PACK PRICE | N/A |
| NOTE | 5mm Square | MATERIAL | Aluminium |

TO USE WITH



No Sew Headrail Bracket

| | | | |
|---------------------|-----------|-------------------|--------------------|
| PRODUCT CODE | NS14 | SIZE | --- |
| UNIT | Each | UNIT PRICE | \$1.68 |
| PACK SIZE | 50 Pieces | PACK PRICE | \$83.90 |
| COLOUR | White | MATERIAL | Powdercoated Steel |

TO USE WITH



15mm Hold Down Strip

| | | | |
|---------------------|----------------|-------------------|----------------|
| PRODUCT CODE | R132 | SIZE | 15mm Wide |
| UNIT | Metre | UNIT PRICE | \$0.41 |
| PACK SIZE | 100 Metre Roll | PACK PRICE | \$41.00 |
| COLOUR | White | MATERIAL | PVC |

TO USE WITH

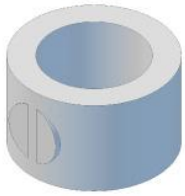

Aluminium Lock Ring

| | | | |
|---------------------|-----------|-------------------|----------------|
| PRODUCT CODE | R257 | SIZE | --- |
| UNIT | Each | UNIT PRICE | \$0.59 |
| PACK SIZE | 50 Pieces | PACK PRICE | \$29.40 |
| COLOUR | Black | MATERIAL | Aluminium |

TO USE WITH

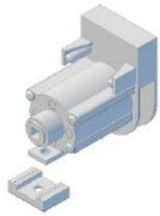

Geared Drive Controller

| | | | |
|---------------------|----------------------------------|-------------------|----------------|
| PRODUCT CODE | RAC02HDNS | SIZE | --- |
| UNIT | Set | UNIT PRICE | \$8.80 |
| PACK SIZE | 10 Sets | PACK PRICE | \$88.00 |
| NOTE | 8kgs Weight Capacity / Ratio 4:1 | COLOUR | White |

TO USE WITH

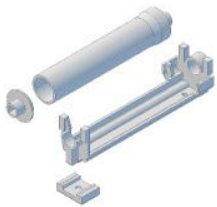

Tape Roll & Support

| | | | |
|---------------------|---------------------------------|-------------------|----------------|
| PRODUCT CODE | RAC05/06NS | SIZE | --- |
| UNIT | Each | UNIT PRICE | \$2.05 |
| PACK SIZE | 25 Pieces | PACK PRICE | \$51.20 |
| NOTE | Assembled with 3m of 1.4mm cord | COLOUR | White |

TO USE WITH



Cord Lock

| | | | |
|---------------------|-----------|-------------------|-----------------|
| PRODUCT CODE | RAP02 | SIZE | --- |
| UNIT | Each | UNIT PRICE | \$5.11 |
| PACK SIZE | 50 Pieces | PACK PRICE | \$255.60 |
| COLOUR | White | MATERIAL | PVC |

TO USE WITH

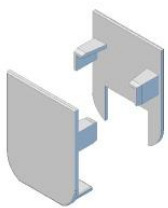

Cord Lock End Cap Set

| | | | |
|---------------------|---------|-------------------|----------------|
| PRODUCT CODE | NSCLC | SIZE | --- |
| UNIT | Set | UNIT PRICE | \$0.35 |
| PACK SIZE | 50 Sets | PACK PRICE | \$17.50 |
| COLOUR | White | MATERIAL | PVC |

TO USE WITH

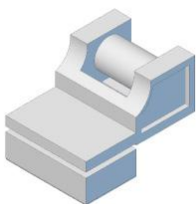







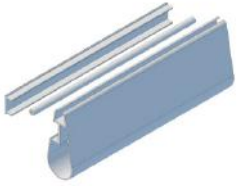

Pulley for Cord Lock



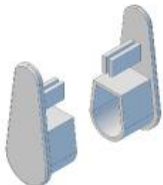

| | | | |
|---------------------|------------|-------------------|----------------|
| PRODUCT CODE | RAP05 | SIZE | --- |
| UNIT | Each | UNIT PRICE | \$0.58 |
| PACK SIZE | 100 Pieces | PACK PRICE | \$57.60 |
| COLOUR | White | MATERIAL | PVC |

TO USE WITH





|  | Tear Drop Base Bar (Clear Anodised, River Gum, Satin Black, White, White Birch) | | | |
|--|---|-------------------------|-------------------|-----------------|
| | PRODUCT CODE | R310 | SIZE | 5.0m Lengths |
| | UNIT | Metre | UNIT PRICE | \$8.36 |
| | PACK SIZE | 10 Lengths | PACK PRICE | \$418.20 |
| | COLOUR | See Colour Options Page | MATERIAL | Aluminium |
| TO USE WITH     | | | | |



|  | Tear Drop Base Bar - CUT TO LENGTH (includes insert spline & fabric grip strip) | | | |
|--|---|-------------------------|-------------------|-----------|
| | PRODUCT CODE | R310C | SIZE | --- |
| | UNIT | Metre | UNIT PRICE | \$17.60 |
| | PACK SIZE | Per Metre | PACK PRICE | N/A |
| | COLOUR | See Colour Options Page | MATERIAL | Aluminium |
| TO USE WITH     | | | | |

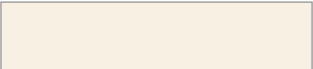

|  | Tear Drop Base Bar End Caps | | | |
|--|-----------------------------|-------------------------|-------------------|----------------|
| | PRODUCT CODE | R311 | SIZE | --- |
| | UNIT | Pair | UNIT PRICE | \$0.64 |
| | PACK SIZE | 50 Pairs | PACK PRICE | \$32.10 |
| | COLOUR | See Colour Options Page | MATERIAL | PVC |
| TO USE WITH     | | | | |



|  | Tear Drop Base Bar Applicator | | | |
|--|-------------------------------|---------|-------------------|---------------|
| | PRODUCT CODE | R313 | SIZE | --- |
| | UNIT | Each | UNIT PRICE | \$6.50 |
| | PACK SIZE | 1 Piece | PACK PRICE | \$6.50 |
| | COLOUR | Orange | MATERIAL | PVC |
| TO USE WITH     | | | | |

Tear Drop Base Bar Colour Options

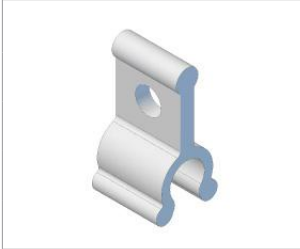

| | | | |
|--|---|--|---|
|  |  |  |  |
| CLEAR ANODISED | RIVER GUM | SATIN BLACK | WHITE |
|  | | | |
| WHITE BIRCH | | | |



|  | FRP Roman Shade Rod (5mm x 3.6m) | | | |
|--|----------------------------------|------------|-------------------|--------------------|
| | PRODUCT CODE | R151P | SIZE | 5mm x 3.6m Lengths |
| | UNIT | Metre | UNIT PRICE | \$1.10 |
| | PACK SIZE | 50 Lengths | PACK PRICE | \$198.40 |
| | COLOUR | Off White | MATERIAL | Fibreglass |
| TO USE WITH  | | | | |

|  | Roman Shade Rod Clip | | | |
|--|----------------------|------------|-------------------|----------------|
| | PRODUCT CODE | R152 | SIZE | --- |
| | UNIT | Each | UNIT PRICE | \$0.19 |
| | PACK SIZE | 500 Pieces | PACK PRICE | \$95.90 |
| | COLOUR | Clear | MATERIAL | Polycarbonate |
| TO USE WITH  | | | | |



|  | Roman Shade Ring | | | |
|--|---------------------|--------------|-------------------|----------------|
| | PRODUCT CODE | R145 | SIZE | 12mm |
| | UNIT | Each | UNIT PRICE | \$0.05 |
| | PACK SIZE | 1,000 Pieces | PACK PRICE | \$51.20 |
| | COLOUR | White | MATERIAL | Nylon |
| TO USE WITH  | | | | |



|  | Roman Lath 10mm x 3mm | | | |
|---|-----------------------|------------|-------------------|-----------------|
| | PRODUCT CODE | R282 | SIZE | 10mm x 3mm x 4m |
| | UNIT | Metre | UNIT PRICE | \$1.16 |
| | PACK SIZE | 50 Lengths | PACK PRICE | \$232.10 |
| | COLOUR | Clear | MATERIAL | Acrylic |
| TO USE WITH  | | | | |

|  | Roman Lath 6mm x 2mm | | | |
|---|----------------------|------------|-------------------|-----------------|
| | PRODUCT CODE | R280 | SIZE | 6mm x 2mm x 4m |
| | UNIT | Metre | UNIT PRICE | \$0.74 |
| | PACK SIZE | 50 Lengths | PACK PRICE | \$147.80 |
| | COLOUR | Clear | MATERIAL | Acrylic |
| TO USE WITH  | | | | |

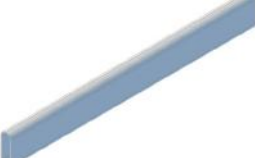
|  | Round Rod | | | |
|---|---------------------|------------|-------------------|------------------|
| | PRODUCT CODE | R281 | SIZE | 6mm x 4m Lengths |
| | UNIT | Metre | UNIT PRICE | \$1.16 |
| | PACK SIZE | 50 Lengths | PACK PRICE | \$232.10 |
| | COLOUR | Clear | MATERIAL | Acrylic |
| TO USE WITH  | | | | |

|  | Timber Lath | | | |
|---|---------------------|--------------|-------------------|-----------------|
| | PRODUCT CODE | R120 | SIZE | 3.6m Lengths |
| | UNIT | Metre | UNIT PRICE | \$1.26 |
| | PACK SIZE | 50 Lengths | PACK PRICE | \$227.00 |
| | COLOUR | Natural Wood | MATERIAL | Timber |
| TO USE WITH  | | | | |

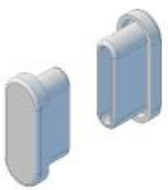
|  | Aluminium Lath (Powdercoated) | | | |
|---|-------------------------------|---|-------------------|-------------------|
| | PRODUCT CODE | R120A | SIZE | 25mm x 8mm x 3.6m |
| | UNIT | Metre | UNIT PRICE | \$3.74 |
| | PACK SIZE | 10 Lengths | PACK PRICE | \$134.70 |
| | COLOUR | Black, Clear Anodised, Stone Beige, White | MATERIAL | Aluminium |
| TO USE WITH  | | | | |

|  | Aluminium Lath End Caps | | | |
|---|-------------------------|---------------------------------|-------------------|----------------|
| | PRODUCT CODE | R120EC | SIZE | --- |
| | UNIT | Pair | UNIT PRICE | \$0.22 |
| | PACK SIZE | 50 Pairs | PACK PRICE | \$11.00 |
| | COLOUR | Black, Grey, Stone Beige, White | MATERIAL | ABS |
| TO USE WITH  | | | | |

Roman Shades



Roman Shade Pulley

| | | | |
|---------------------|-----------|-------------------|--------------------|
| PRODUCT CODE | R143 | SIZE | --- |
| UNIT | Each | UNIT PRICE | \$0.77 |
| PACK SIZE | 50 Pieces | PACK PRICE | \$38.40 |
| COLOUR | White | MATERIAL | Powdercoated Steel |

TO USE WITH **ROMAN**



Roman Shade Swivel Pulley

| | | | |
|---------------------|-----------|-------------------|----------------|
| PRODUCT CODE | R143S | SIZE | --- |
| UNIT | Each | UNIT PRICE | \$0.77 |
| PACK SIZE | 50 Pieces | PACK PRICE | \$38.40 |
| COLOUR | White | MATERIAL | Steel |

TO USE WITH **ROMAN**



Cord Lock - Swivel

| | | | |
|---------------------|-----------|-------------------|----------------|
| PRODUCT CODE | R158 | SIZE | --- |
| UNIT | Each | UNIT PRICE | \$1.33 |
| PACK SIZE | 50 Pieces | PACK PRICE | \$66.50 |
| COLOUR | White | MATERIAL | Steel |

TO USE WITH **ROMAN**



Cord Lock with Track

| | | | |
|---------------------|------------------|-------------------|-----------------|
| PRODUCT CODE | RAP15 | SIZE | --- |
| UNIT | Each | UNIT PRICE | \$11.96 |
| PACK SIZE | 10 Pieces | PACK PRICE | \$119.60 |
| NOTE | RAP02 with Track | MATERIAL | Aluminium & PVC |

TO USE WITH **ROMAN**



Cord Lock Roman Track

| | | | |
|---------------------|-----------|-------------------|------------------------|
| PRODUCT CODE | RAP01 | SIZE | 5.0m Lengths |
| UNIT | Metre | UNIT PRICE | \$6.91 |
| PACK SIZE | 8 Lengths | PACK PRICE | \$276.50 |
| COLOUR | White | MATERIAL | Powdercoated Aluminium |

TO USE WITH

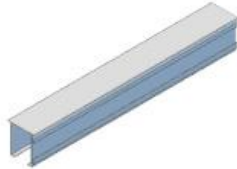

Cord Lock Roman Track - CUT TO LENGTH

| | | | |
|---------------------|--------|-------------------|------------------------|
| PRODUCT CODE | RAP01C | SIZE | --- |
| UNIT | Metre | UNIT PRICE | \$18.30 |
| PACK SIZE | N/A | PACK PRICE | N/A |
| COLOUR | White | MATERIAL | Powdercoated Aluminium |

TO USE WITH



Cord Lock

| | | | |
|---------------------|-----------|-------------------|-----------------|
| PRODUCT CODE | RAP02 | SIZE | --- |
| UNIT | Each | UNIT PRICE | \$5.11 |
| PACK SIZE | 50 Pieces | PACK PRICE | \$255.60 |
| COLOUR | White | MATERIAL | PVC |

TO USE WITH

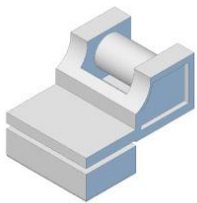

Pulley

| | | | |
|---------------------|------------|-------------------|----------------|
| PRODUCT CODE | RAP05 | SIZE | --- |
| UNIT | Each | UNIT PRICE | \$0.58 |
| PACK SIZE | 100 Pieces | PACK PRICE | \$57.60 |
| COLOUR | White | MATERIAL | PVC |

TO USE WITH

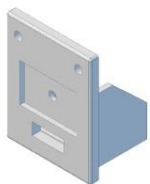

End Cap

| | | | |
|---------------------|-----------|-------------------|----------------|
| PRODUCT CODE | RAP08 | SIZE | --- |
| UNIT | Each | UNIT PRICE | \$0.64 |
| PACK SIZE | 50 Pieces | PACK PRICE | \$32.10 |
| COLOUR | White | MATERIAL | PVC |

TO USE WITH



Face Fix Bracket

| | | | |
|---------------------|-----------|-------------------|--------------------|
| PRODUCT CODE | RAP14 | SIZE | --- |
| UNIT | Each | UNIT PRICE | \$0.77 |
| PACK SIZE | 50 Pieces | PACK PRICE | \$38.40 |
| COLOUR | White | MATERIAL | Powdercoated Steel |

TO USE WITH



Ceiling Clip Bracket

| | | | |
|---------------------|-----------|-------------------|--------------------|
| PRODUCT CODE | RAP17 | SIZE | --- |
| UNIT | Each | UNIT PRICE | \$2.24 |
| PACK SIZE | 10 Pieces | PACK PRICE | \$22.40 |
| COLOUR | White | MATERIAL | Powdercoated Steel |

TO USE WITH 



Curved Headrail

| | | | |
|---------------------|-----------|-------------------|------------------------|
| PRODUCT CODE | RAC01W | SIZE | 5.8m Lengths |
| UNIT | Metre | UNIT PRICE | \$11.38 |
| PACK SIZE | 8 Lengths | PACK PRICE | \$527.90 |
| COLOUR | White | MATERIAL | Powdercoated Aluminium |

TO USE WITH



Curved Headrail - CUT TO LENGTH

| | | | |
|---------------------|-----------|-------------------|------------------------|
| PRODUCT CODE | RAC01CUT | SIZE | --- |
| UNIT | Per Metre | UNIT PRICE | \$22.60 |
| PACK SIZE | N/A | PACK PRICE | N/A |
| COLOUR | White | MATERIAL | Powdercoated Aluminium |

TO USE WITH



Drive Shaft

| | | | | |
|---------------------|--|-------------------|--------------------|-----------|
| PRODUCT CODE | RAC03 | SIZE | 5mm x 5.8m Lengths | |
| UNIT | Per Metre | UNIT PRICE | \$1.25 | |
| PACK SIZE | 8 Lengths | PACK PRICE | \$58.10 | |
| NOTE | When purchased without headrail, pack size is 50 lengths. \$20 surcharge applies per pack for package & handling | | MATERIAL | Aluminium |

TO USE WITH



Drive Shaft - CUT TO LENGTH

| | | | |
|---------------------|-------------|-------------------|------------|
| PRODUCT CODE | RAC03C | SIZE | --- |
| UNIT | Metre | UNIT PRICE | \$7.00 |
| PACK SIZE | N/A | PACK PRICE | N/A |
| COLOUR | Mill Finish | MATERIAL | Aluminium |

TO USE WITH

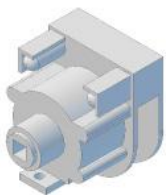

Direct Drive Controller

| | | | |
|---------------------|-------------------------|-------------------|----------------|
| PRODUCT CODE | RAC02 | SIZE | --- |
| UNIT | Set | UNIT PRICE | \$4.58 |
| PACK SIZE | 10 Sets | PACK PRICE | \$45.80 |
| NOTE | Weight capacity of 4kgs | MATERIAL | PVC |

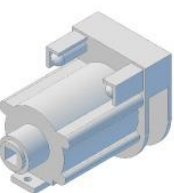

TO USE WITH







Geared Drive Controller Heavy Duty



| | | | |
|---------------------|-------------------------|-------------------|----------------|
| PRODUCT CODE | RAC02HD | SIZE | --- |
| UNIT | Set | UNIT PRICE | \$5.76 |
| PACK SIZE | 10 Sets | PACK PRICE | \$57.60 |
| NOTE | Weight capacity of 8kgs | MATERIAL | PVC |

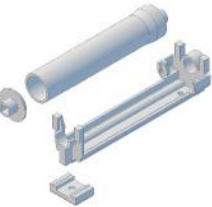

TO USE WITH

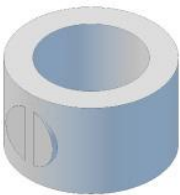

|  | Tape Drum | | | |
|--|---------------------|------------------------------------|-------------------|----------------|
| | PRODUCT CODE | RAC05 | SIZE | --- |
| | UNIT | Each | UNIT PRICE | \$0.49 |
| | PACK SIZE | 50 Pieces | PACK PRICE | \$24.70 |
| | NOTE | Not sold separately from tape roll | COLOUR | Clear |
| TO USE WITH  | | | | |

|  | Tape Roll | | | |
|--|---------------------|------------------------------------|-------------------|----------------|
| | PRODUCT CODE | RAC06 | SIZE | --- |
| | UNIT | Each | UNIT PRICE | \$1.43 |
| | PACK SIZE | 50 Pieces | PACK PRICE | \$71.50 |
| | NOTE | Not sold separately from tape drum | COLOUR | White |
| TO USE WITH  | | | | |

|  | Tape Roll & Support | | | |
|--|---------------------|---------------------------------|-------------------|----------------|
| | PRODUCT CODE | RAC05/06 | SIZE | 3m |
| | UNIT | Each | UNIT PRICE | \$2.05 |
| | PACK SIZE | 25 Pieces | PACK PRICE | \$51.20 |
| | NOTE | Assembled with 3m of 1.4mm cord | COLOUR | White Cord |
| TO USE WITH  | | | | |

|  | Aluminium Lock Ring | | | |
|--|---------------------|-----------|-------------------|----------------|
| | PRODUCT CODE | R257 | SIZE | --- |
| | UNIT | Each | UNIT PRICE | \$0.59 |
| | PACK SIZE | 50 Pieces | PACK PRICE | \$29.40 |
| | COLOUR | Black | MATERIAL | Aluminium |
| TO USE WITH  | | | | |

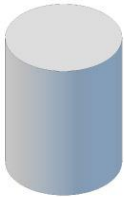
|  | Face / Reveal Bracket | | | |
|--|-----------------------|-----------|-------------------|----------------|
| | PRODUCT CODE | RAC14W | SIZE | --- |
| | UNIT | Each | UNIT PRICE | \$0.90 |
| | PACK SIZE | 50 Pieces | PACK PRICE | \$45.20 |
| | COLOUR | White | MATERIAL | Steel |
| TO USE WITH  | | | | |

|  | Polyester Cord | | | |
|--|---------------------|------------------|-------------------|----------------|
| | PRODUCT CODE | R187 | SIZE | 1.4mm |
| | UNIT | Metre | UNIT PRICE | \$0.06 |
| | PACK SIZE | 1,000 Metre Roll | PACK PRICE | \$59.40 |
| | COLOUR | White, Col 2 | MATERIAL | Polyester |
| TO USE WITH  | | | | |



Roman Spools - 38mm

| | | | |
|---------------------|--|-------------------|----------------|
| PRODUCT CODE | RS38 | SIZE | 38mm |
| UNIT | Each | UNIT PRICE | \$2.82 |
| PACK SIZE | 10 Pieces | PACK PRICE | \$28.20 |
| NOTE | To mount Roman Shade to 38mm Roller Tube | COLOUR | White Only |

TO USE WITH 



Roman Spools - 45mm

| | | | |
|---------------------|--|-------------------|----------------|
| PRODUCT CODE | RS45 | SIZE | 45mm |
| UNIT | Each | UNIT PRICE | \$2.82 |
| PACK SIZE | 10 Pieces | PACK PRICE | \$28.20 |
| NOTE | To mount Roman Shade to 45mm Roller Tube | COLOUR | White Only |

TO USE WITH 

STOCK LENGTH RAC TRACK

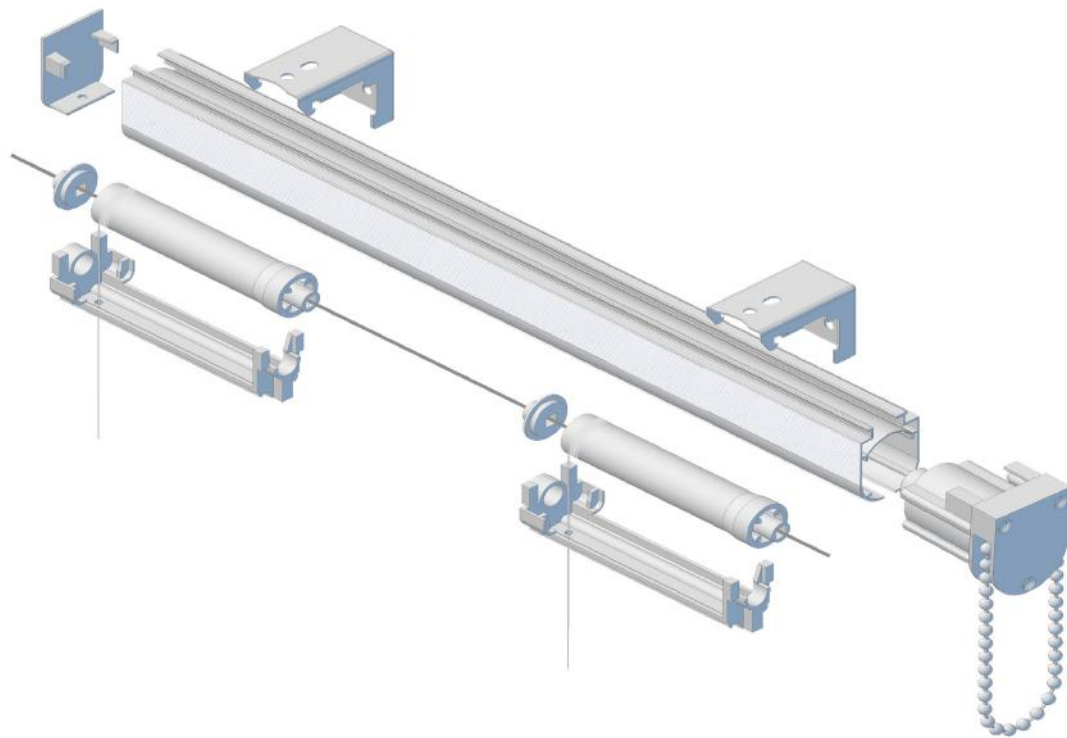

| Code | Description | Unit | Unit Price | Pack Size | Pack Price | Material |
|--|-------------------------------|------|------------|-----------|------------|-----------|
| SL 100 | 100 cm Stock Length RAC Track | 1 | \$35.77 | 10 | \$357.70 | Aluminium |
| SL 150 | 150 cm Stock Length RAC Track | 1 | \$43.43 | 10 | \$434.30 | Aluminium |
| SL 200 | 200 cm Stock Length RAC Track | 1 | \$52.38 | 10 | \$523.80 | Aluminium |
| SL 250 | 250 cm Stock Length RAC Track | 1 | \$62.59 | 10 | \$625.90 | Aluminium |
| SL 300 | 300cm Stock Length RAC Track | 1 | \$71.28 | 10 | \$712.80 | Aluminium |
| SL 350 | 350 cm Stock Length RAC Track | 1 | \$82.38 | 10 | \$823.80 | Aluminium |
| TO USE WITH  | | | | | | |

Information Required From Customers For Each Stock Length Track

| | |
|----------|---|
| 1 | These assembled tracks include white powdercoated track and drive shaft |
| 2 | A 4:1 Geared Control Unit is used allowing a lift capacity of 8kg. Pulley Wheels are spaced at 50cm |
| 3 | The Pulley Wheels are corded with 3m of 1.4mm white cord |
| 4 | Brackets and a 120cm white plastic loop are included |



| Cleats | | | |
|---------------------|---------------|-------------------|-----------------|
| PRODUCT CODE | R141 | SIZE | --- |
| UNIT | Each | UNIT PRICE | \$0.39 |
| PACK SIZE | 50 Pieces | PACK PRICE | \$19.30 |
| COLOUR | Clear Plastic | NOTE | Screws Included |

TO USE WITH 



| Acorns | | | |
|---------------------|------------------|-------------------|----------------|
| PRODUCT CODE | R147 | SIZE | --- |
| UNIT | Each | UNIT PRICE | \$0.23 |
| PACK SIZE | 100 Pieces | PACK PRICE | \$23.10 |
| COLOUR | White, Driftwood | MATERIAL | Plastic |

TO USE WITH 



| Clip Type Cord Equalisers (Small) | | | |
|-----------------------------------|-----------|-------------------|---------------|
| PRODUCT CODE | R154 | SIZE | Small |
| UNIT | Each | UNIT PRICE | \$0.14 |
| PACK SIZE | 50 Pieces | PACK PRICE | \$7.10 |
| COLOUR | White | MATERIAL | PVC |

TO USE WITH 



| Clip Type Cord Equalisers (Large) | | | |
|-----------------------------------|-----------|-------------------|----------------|
| PRODUCT CODE | R149 | SIZE | Large |
| UNIT | Each | UNIT PRICE | \$0.56 |
| PACK SIZE | 50 Pieces | PACK PRICE | \$28.20 |
| COLOUR | White | MATERIAL | PVC |

TO USE WITH 



| Screw Type Cord Equalisers (White) | | | |
|------------------------------------|-----------|-------------------|----------------|
| PRODUCT CODE | R149S | SIZE | --- |
| UNIT | Each | UNIT PRICE | \$0.26 |
| PACK SIZE | 50 Pieces | PACK PRICE | \$12.80 |
| COLOUR | White | MATERIAL | PVC |

TO USE WITH 



| Screw Type Cord Equalisers (Clear) | | | |
|------------------------------------|-----------|-------------------|----------------|
| PRODUCT CODE | R149SC | SIZE | --- |
| UNIT | Each | UNIT PRICE | \$0.26 |
| PACK SIZE | 50 Pieces | PACK PRICE | \$12.80 |
| COLOUR | Clear | MATERIAL | PVC |

TO USE WITH 



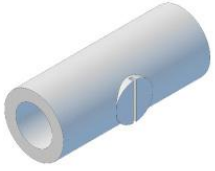

Roman Shades





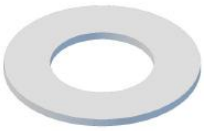







Adjustable Cord Tidy





| | | | |
|---------------------|-------------------------|-------------------|----------------|
| PRODUCT CODE | PT19 | SIZE | --- |
| UNIT | Each | UNIT PRICE | \$0.21 |
| PACK SIZE | 100 Pieces | PACK PRICE | \$20.90 |
| NOTE | For use with 1.4mm cord | COLOUR | Steel |



TO USE WITH 



|  | 6mm Double Sided Tape | | | |
|---|-----------------------|-----------------------|-------------------|----------------|
| | PRODUCT CODE | R224 | SIZE | 6mm |
| | UNIT | Per Roll of 50 Metres | UNIT PRICE | \$5.76 |
| | PACK SIZE | 10 Rolls | PACK PRICE | \$57.60 |
| | COLOUR | Natural | MATERIAL | --- |
| TO USE WITH     | | | | |

|  | 12mm Double Sided Tape | | | |
|---|------------------------|-----------------------|-------------------|-----------------|
| | PRODUCT CODE | R225 | SIZE | 12mm |
| | UNIT | Per Roll of 50 Metres | UNIT PRICE | \$11.51 |
| | PACK SIZE | 10 Rolls | PACK PRICE | \$115.10 |
| | COLOUR | Natural | MATERIAL | --- |
| TO USE WITH     | | | | |

|  | 20mm Double Sided Tape | | | |
|---|------------------------|-----------------------|-------------------|-----------------|
| | PRODUCT CODE | R226 | SIZE | 20mm |
| | UNIT | Per Roll of 50 Metres | UNIT PRICE | \$18.53 |
| | PACK SIZE | 10 Rolls | PACK PRICE | \$185.30 |
| | COLOUR | Natural | MATERIAL | --- |
| TO USE WITH     | | | | |

|  | 25mm Double Sided Tape | | | |
|---|------------------------|-----------------------|-------------------|-----------------|
| | PRODUCT CODE | R227 | SIZE | 25mm |
| | UNIT | Per Roll of 50 Metres | UNIT PRICE | \$22.36 |
| | PACK SIZE | 10 Rolls | PACK PRICE | \$223.60 |
| | COLOUR | Natural | MATERIAL | --- |
| TO USE WITH     | | | | |

|  | 25mm Velcro - Hook | | | |
|---|---------------------|---------------|-------------------|----------------|
| | PRODUCT CODE | R191H | SIZE | 25mm |
| | UNIT | Metre | UNIT PRICE | \$0.84 |
| | PACK SIZE | 25 Metre Roll | PACK PRICE | \$20.90 |
| | COLOUR | White | MATERIAL | --- |
| TO USE WITH  | | | | |

|  | 25mm Velcro - Loop (Soft) | | | |
|---|---------------------------|---------------|-------------------|----------------|
| | PRODUCT CODE | R191L | SIZE | 25mm |
| | UNIT | Metre | UNIT PRICE | \$0.84 |
| | PACK SIZE | 25 Metre Roll | PACK PRICE | \$20.90 |
| | COLOUR | White | MATERIAL | --- |
| TO USE WITH  | | | | |

Roman Shades

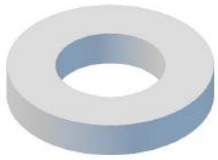

20mm Velcro - Hook

| | | | |
|---------------------|---------------|-------------------|----------------|
| PRODUCT CODE | R192H | SIZE | 20mm |
| UNIT | Metre | UNIT PRICE | \$0.84 |
| PACK SIZE | 25 Metre Roll | PACK PRICE | \$20.90 |
| COLOUR | White | MATERIAL | --- |

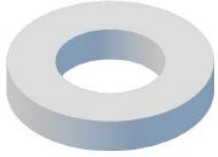

TO USE WITH 







20mm Velcro - Loop (Soft)



| | | | |
|---------------------|---------------|-------------------|----------------|
| PRODUCT CODE | R192L | SIZE | 20mm |
| UNIT | Metre | UNIT PRICE | \$0.84 |
| PACK SIZE | 25 Metre Roll | PACK PRICE | \$20.90 |
| COLOUR | White | MATERIAL | --- |





TO USE WITH 





|  | 40 x 40 Heavy Duty Wall Brackets | | | |
|---|----------------------------------|-----------|-------------------|----------------|
| | PRODUCT CODE | R189 | SIZE | 40 x 40 |
| | UNIT | Each | UNIT PRICE | \$0.51 |
| | PACK SIZE | 50 Pieces | PACK PRICE | \$25.60 |
| | COLOUR | Silver | MATERIAL | Zinc Plated |
| TO USE WITH  | | | | |





|  | 80 x 40 Heavy Duty Wall Brackets | | | |
|---|----------------------------------|-----------|-------------------|----------------|
| | PRODUCT CODE | R196 | SIZE | 80 x 40 |
| | UNIT | Each | UNIT PRICE | \$0.60 |
| | PACK SIZE | 50 Pieces | PACK PRICE | \$30.10 |
| | COLOUR | Silver | MATERIAL | Zinc Plated |
| TO USE WITH  | | | | |





|  | 100 x 40 Heavy Duty Wall Brackets | | | |
|---|-----------------------------------|-----------|-------------------|----------------|
| | PRODUCT CODE | R197 | SIZE | 100 x 40 |
| | UNIT | Each | UNIT PRICE | \$0.70 |
| | PACK SIZE | 50 Pieces | PACK PRICE | \$35.20 |
| | COLOUR | Silver | MATERIAL | Zinc Plated |
| TO USE WITH  | | | | |





|  | 120 x 40 Heavy Duty Wall Brackets | | | |
|---|-----------------------------------|-----------|-------------------|----------------|
| | PRODUCT CODE | R198 | SIZE | 120 x 40 |
| | UNIT | Each | UNIT PRICE | \$0.74 |
| | PACK SIZE | 50 Pieces | PACK PRICE | \$37.10 |
| | COLOUR | Silver | MATERIAL | Zinc Plated |
| TO USE WITH  | | | | |





|  | Double Ball Control Chain Roll - Plastic | | | |
|---|--|--------------------------------------|------------|----------------|
| | PRODUCT CODE | V208 | SIZE | --- |
| | UNIT | Metre | UNIT PRICE | \$0.31 |
| | PACK SIZE | 150m | PACK PRICE | \$46.70 |
| | COLOUR | Black, Driftwood, Grey, Ivory, White | MATERIAL | Plastic |
| TO USE WITH    | | | | |





|  | 50cm Double Ball Control Chain Loop - Plastic | | | |
|---|---|--------------------------------------|------------|---------------|
| | PRODUCT CODE | R202 | SIZE | 50cm |
| | UNIT | Each | UNIT PRICE | \$0.67 |
| | PACK SIZE | 10 Pieces | PACK PRICE | \$6.70 |
| | COLOUR | Black, Driftwood, Grey, Ivory, White | MATERIAL | Plastic |
| TO USE WITH    | | | | |





|  | 75cm Double Ball Control Chain Loop - Plastic | | | |
|---|---|--------------------------------------|------------|---------------|
| | PRODUCT CODE | R301 | SIZE | 75cm |
| | UNIT | Each | UNIT PRICE | \$0.85 |
| | PACK SIZE | 10 Pieces | PACK PRICE | \$8.50 |
| | COLOUR | Black, Driftwood, Grey, Ivory, White | MATERIAL | Plastic |
| TO USE WITH    | | | | |





|  | 100cm Double Ball Control Chain Loop - Plastic | | | |
|---|--|--------------------------------------|------------|----------------|
| | PRODUCT CODE | R203 | SIZE | 100cm |
| | UNIT | Each | UNIT PRICE | \$1.00 |
| | PACK SIZE | 10 Pieces | PACK PRICE | \$10.00 |
| | COLOUR | Black, Driftwood, Grey, Ivory, White | MATERIAL | Plastic |
| TO USE WITH    | | | | |





|  | 120cm Double Ball Control Chain Loop - Plastic | | | |
|---|--|--------------------------------------|------------|----------------|
| | PRODUCT CODE | R204 | SIZE | 120cm |
| | UNIT | Each | UNIT PRICE | \$1.09 |
| | PACK SIZE | 10 Pieces | PACK PRICE | \$10.90 |
| | COLOUR | Black, Driftwood, Grey, Ivory, White | MATERIAL | Plastic |
| TO USE WITH    | | | | |





|  | 150cm Double Ball Control Chain Loop - Plastic | | | |
|---|--|--------------------------------------|------------|----------------|
| | PRODUCT CODE | R205 | SIZE | 150cm |
| | UNIT | Each | UNIT PRICE | \$1.34 |
| | PACK SIZE | 10 Pieces | PACK PRICE | \$13.40 |
| | COLOUR | Black, Driftwood, Grey, Ivory, White | MATERIAL | Plastic |
| TO USE WITH    | | | | |





|  | 180cm Double Ball Control Chain Loop - Plastic | | | |
|---|--|--------------------------------------|-------------------|----------------|
| | PRODUCT CODE | R206 | SIZE | 180cm |
| | UNIT | Each | UNIT PRICE | \$1.61 |
| | PACK SIZE | 10 Pieces | PACK PRICE | \$16.10 |
| | COLOUR | Black, Driftwood, Grey, Ivory, White | MATERIAL | Plastic |
| TO USE WITH    | | | | |





|  | 200cm Double Ball Control Chain Loop - Plastic | | | |
|---|--|--------------------------------------|-------------------|----------------|
| | PRODUCT CODE | R300 | SIZE | 200cm |
| | UNIT | Each | UNIT PRICE | \$1.76 |
| | PACK SIZE | 10 Pieces | PACK PRICE | \$17.60 |
| | COLOUR | Black, Driftwood, Grey, Ivory, White | MATERIAL | Plastic |
| TO USE WITH    | | | | |





|  | Double Ball Control Chain Roll - Stainless Steel (bright chemically polished) | | | |
|---|---|--------|-------------------|-----------------|
| | PRODUCT CODE | V208M | SIZE | --- |
| | UNIT | Metre | UNIT PRICE | \$2.39 |
| | PACK SIZE | 150m | PACK PRICE | \$359.00 |
| | COLOUR | Silver | MATERIAL | Stainless Steel |
| TO USE WITH    | | | | |





|  | 50cm Double Ball Control Chain Loop - Stainless Steel (bright chemically polished) | | | |
|---|--|-----------|-------------------|-----------------|
| | PRODUCT CODE | R202M | SIZE | 50cm |
| | UNIT | Each | UNIT PRICE | \$2.80 |
| | PACK SIZE | 10 Pieces | PACK PRICE | \$28.00 |
| | COLOUR | Silver | MATERIAL | Stainless Steel |
| TO USE WITH    | | | | |





|  | 75cm Double Ball Control Chain Loop - Stainless Steel (bright chemically polished) | | | |
|---|--|-----------|-------------------|-----------------|
| | PRODUCT CODE | R301M | SIZE | 75cm |
| | UNIT | Each | UNIT PRICE | \$3.87 |
| | PACK SIZE | 10 Pieces | PACK PRICE | \$38.70 |
| | COLOUR | Silver | MATERIAL | Stainless Steel |
| TO USE WITH    | | | | |





|  | 100cm Double Ball Control Chain Loop - Stainless Steel (bright chemically polished) | | | |
|---|---|-----------|-------------------|-----------------|
| | PRODUCT CODE | R203M | SIZE | 100cm |
| | UNIT | Each | UNIT PRICE | \$5.01 |
| | PACK SIZE | 10 Pieces | PACK PRICE | \$50.10 |
| | COLOUR | Silver | MATERIAL | Stainless Steel |
| TO USE WITH    | | | | |





|  | 120cm Double Ball Control Chain Loop - Stainless Steel (bright chemically polished) | | | |
|---|---|-----------|-------------------|-----------------|
| | PRODUCT CODE | R204M | SIZE | 120cm |
| | UNIT | Each | UNIT PRICE | \$5.76 |
| | PACK SIZE | 10 Pieces | PACK PRICE | \$57.60 |
| | COLOUR | Silver | MATERIAL | Stainless Steel |
| TO USE WITH    | | | | |





|  | 150cm Double Ball Control Chain Loop - Stainless Steel (bright chemically polished) | | | |
|---|---|-----------|-------------------|-----------------|
| | PRODUCT CODE | R205M | SIZE | 150cm |
| | UNIT | Each | UNIT PRICE | \$7.01 |
| | PACK SIZE | 10 Pieces | PACK PRICE | \$70.10 |
| | COLOUR | Silver | MATERIAL | Stainless Steel |
| TO USE WITH    | | | | |





|  | 180cm Double Ball Control Chain Loop - Stainless Steel (bright chemically polished) | | | |
|---|---|-----------|-------------------|-----------------|
| | PRODUCT CODE | R206M | SIZE | 180cm |
| | UNIT | Each | UNIT PRICE | \$8.41 |
| | PACK SIZE | 10 Pieces | PACK PRICE | \$84.10 |
| | COLOUR | Silver | MATERIAL | Stainless Steel |
| TO USE WITH    | | | | |





|  | 200cm Double Ball Control Chain Loop - Stainless Steel (bright chemically polished) | | | |
|---|---|-----------|-------------------|-----------------|
| | PRODUCT CODE | R300M | SIZE | 200cm |
| | UNIT | Each | UNIT PRICE | \$8.76 |
| | PACK SIZE | 10 Pieces | PACK PRICE | \$87.60 |
| | COLOUR | Silver | MATERIAL | Stainless Steel |
| TO USE WITH    | | | | |





|  | 250cm Double Ball Control Chain Loop - Stainless Steel (bright chemically polished) | | | |
|---|---|-----------|-------------------|-----------------|
| | PRODUCT CODE | R302M | SIZE | 250cm |
| | UNIT | Each | UNIT PRICE | \$12.26 |
| | PACK SIZE | 10 Pieces | PACK PRICE | \$122.60 |
| | COLOUR | Silver | MATERIAL | Stainless Steel |
| TO USE WITH    | | | | |





|  | Double Ball Control Chain Roll - Nickel Plated (not rust proof) | | | |
|---|---|--------|-------------------|---------------------|
| | PRODUCT CODE | V208N | SIZE | --- |
| | UNIT | Metre | UNIT PRICE | \$1.06 |
| | PACK SIZE | 150m | PACK PRICE | \$158.80 |
| | COLOUR | Silver | MATERIAL | Nickel Plated Steel |
| TO USE WITH    | | | | |





|  | 50cm Double Ball Control Chain Loop - Nickel Plated (not rust proof) | | | |
|---|--|-----------|-------------------|---------------------|
| | PRODUCT CODE | R202N | SIZE | 50cm |
| | UNIT | Each | UNIT PRICE | \$1.59 |
| | PACK SIZE | 10 Pieces | PACK PRICE | \$15.90 |
| | COLOUR | Silver | MATERIAL | Nickel Plated Steel |
| TO USE WITH    | | | | |





|  | 75cm Double Ball Control Chain Loop - Nickel Plated (not rust proof) | | | |
|---|--|-----------|-------------------|---------------------|
| | PRODUCT CODE | R301N | SIZE | 75cm |
| | UNIT | Each | UNIT PRICE | \$2.05 |
| | PACK SIZE | 10 Pieces | PACK PRICE | \$20.50 |
| | COLOUR | Silver | MATERIAL | Nickel Plated Steel |
| TO USE WITH    | | | | |





|  | 100cm Double Ball Control Chain Loop - Nickel Plated (not rust proof) | | | |
|---|---|-----------|-------------------|---------------------|
| | PRODUCT CODE | R203N | SIZE | 100cm |
| | UNIT | Each | UNIT PRICE | \$2.53 |
| | PACK SIZE | 10 Pieces | PACK PRICE | \$25.30 |
| | COLOUR | Silver | MATERIAL | Nickel Plated Steel |
| TO USE WITH    | | | | |





|  | 120cm Double Ball Control Chain Loop - Nickel Plated (not rust proof) | | | |
|---|---|-----------|-------------------|---------------------|
| | PRODUCT CODE | R204N | SIZE | 120cm |
| | UNIT | Each | UNIT PRICE | \$2.89 |
| | PACK SIZE | 10 Pieces | PACK PRICE | \$28.90 |
| | COLOUR | Silver | MATERIAL | Nickel Plated Steel |
| TO USE WITH    | | | | |

|  | 150cm Double Ball Control Chain Loop - Nickel Plated (not rust proof) | | | |
|---|---|-----------|-------------------|---------------------|
| | PRODUCT CODE | R205N | SIZE | 150cm |
| | UNIT | Each | UNIT PRICE | \$3.29 |
| | PACK SIZE | 10 Pieces | PACK PRICE | \$32.90 |
| | COLOUR | Silver | MATERIAL | Nickel Plated Steel |
| TO USE WITH    | | | | |



|  | 180cm Double Ball Control Chain Loop - Nickel Plated (not rust proof) | | | |
|---|---|-----------|-------------------|---------------------|
| | PRODUCT CODE | R206N | SIZE | 180cm |
| | UNIT | Each | UNIT PRICE | \$3.54 |
| | PACK SIZE | 10 Pieces | PACK PRICE | \$35.40 |
| | COLOUR | Silver | MATERIAL | Nickel Plated Steel |
| TO USE WITH    | | | | |





|  | 200cm Double Ball Control Chain Loop - Nickel Plated (not rust proof) | | | |
|---|---|-----------|-------------------|---------------------|
| | PRODUCT CODE | R300N | SIZE | 200cm |
| | UNIT | Each | UNIT PRICE | \$3.87 |
| | PACK SIZE | 10 Pieces | PACK PRICE | \$38.70 |
| | COLOUR | Silver | MATERIAL | Nickel Plated Steel |
| TO USE WITH    | | | | |





|  | 250cm Double Ball Control Chain Loop - Nickel Plated (not rust proof) | | | |
|---|---|-----------|-------------------|---------------------|
| | PRODUCT CODE | R302N | SIZE | 250cm |
| | UNIT | Each | UNIT PRICE | \$5.59 |
| | PACK SIZE | 10 Pieces | PACK PRICE | \$55.90 |
| | COLOUR | Silver | MATERIAL | Nickel Plated Steel |
| TO USE WITH    | | | | |





|  | Control Chain Joiners | | | |
|--|-----------------------|------------|------------|-----------------|
| | PRODUCT CODE | V209M | SIZE | --- |
| | UNIT | Each | UNIT PRICE | \$0.19 |
| | PACK SIZE | 100 Pieces | PACK PRICE | \$19.30 |
| | COLOUR | Silver | MATERIAL | Stainless Steel |
| TO USE WITH    | | | | |





|  | Chain Splicing Tool (for joining stainless steel and nickel chain) | | | |
|--|--|---------|------------|-----------------|
| | PRODUCT CODE | M200 | SIZE | --- |
| | UNIT | Each | UNIT PRICE | \$230.00 |
| | PACK SIZE | 1 Piece | PACK PRICE | \$230.00 |
| | COLOUR | --- | MATERIAL | Steel |
| TO USE WITH    | | | | |





|  | Ball Chain Stoppers | | | |
|--|---------------------|------------|------------|----------------|
| | PRODUCT CODE | V210P | SIZE | --- |
| | UNIT | Each | UNIT PRICE | \$0.12 |
| | PACK SIZE | 100 Pieces | PACK PRICE | \$11.80 |
| | COLOUR | Clear | MATERIAL | Polycarbonate |
| TO USE WITH    | | | | |





|  | Chain Tie Down | | | |
|--|----------------|------------|------------|----------------|
| | PRODUCT CODE | V13C | SIZE | --- |
| | UNIT | Each | UNIT PRICE | \$0.19 |
| | PACK SIZE | 100 Pieces | PACK PRICE | \$18.90 |
| | COLOUR | Clear | MATERIAL | Polycarbonate |
| TO USE WITH    | | | | |

|  | Warning Tag (generic warning tag with tag tie) | | | |
|--|--|-----------------|------------|-----------------|
| | PRODUCT CODE | T10 | SIZE | --- |
| | UNIT | Each | UNIT PRICE | \$0.19 |
| | PACK SIZE | 100 Pieces | PACK PRICE | \$19.30 |
| | COLOUR | Red & White Tag | MATERIAL | PVC & Cardboard |
| TO USE WITH    | | | | |

|  | Child Safety Kits (includes V13C, T10 & TT) | | | |
|--|---|-----------------|------------|-----------------|
| | PRODUCT CODE | V13CTT | SIZE | --- |
| | UNIT | Set | UNIT PRICE | \$0.35 |
| | PACK SIZE | 100 Sets | PACK PRICE | \$35.20 |
| | COLOUR | Red & White Tag | MATERIAL | PVC & Cardboard |
| TO USE WITH    | | | | |

|  | Tag Tie | | | |
|--|---------------------|------------|-------------------|----------------|
| | PRODUCT CODE | TT | SIZE | --- |
| | UNIT | Each | UNIT PRICE | \$0.12 |
| | PACK SIZE | 100 Pieces | PACK PRICE | \$11.60 |
| | COLOUR | Clear | MATERIAL | PVC |
| TO USE WITH    | | | | |

|  | Bottom Rail Warning Sticker | | | |
|--|-----------------------------|--------------|-------------------|----------------|
| | PRODUCT CODE | S10 | SIZE | --- |
| | UNIT | Each | UNIT PRICE | \$0.06 |
| | PACK SIZE | 1,000 Pieces | PACK PRICE | \$58.40 |
| | COLOUR | White | MATERIAL | --- |
| TO USE WITH    | | | | |

|  | Label for Blindmaker/ Fitter Details | | | |
|--|--------------------------------------|--------------|-------------------|----------------|
| | PRODUCT CODE | S12 | SIZE | --- |
| | UNIT | Each | UNIT PRICE | \$0.04 |
| | PACK SIZE | 1,000 Pieces | PACK PRICE | \$35.20 |
| | COLOUR | White | MATERIAL | --- |
| TO USE WITH    | | | | |





Product Catalogue





Fashade

Fashade

Product Catalogue



|  | Fashade Fascia (Black, Satin White, Grey, White Birch) | | | |
|--|--|--|-------------------|-----------------|
| | PRODUCT CODE | FAS | SIZE | 5.5m Lengths |
| | UNIT | Metre | UNIT PRICE | \$12.12 |
| | PACK SIZE | 10 Lengths | PACK PRICE | \$666.50 |
| | COLOUR | Satin Black, Satin White, Clear Ano, White Birch | MATERIAL | Aluminium |
| TO USE WITH     | | | | |

|  | Fashade Fascia - CUT TO LENGTH | | | |
|--|--------------------------------|---|-------------------|-----------|
| | PRODUCT CODE | FASCUT | SIZE | --- |
| | UNIT | Metre | UNIT PRICE | \$23.20 |
| | PACK SIZE | Metre | PACK PRICE | N/A |
| | COLOURS | Satin Black, Satin White, Clear Ano., White Birch | MATERIAL | Aluminium |
| TO USE WITH     | | | | |

Fashade Fascia Colour Options



CLEAR ANODISED



SATIN BLACK

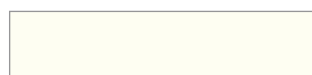

WHITE BIRCH



SATIN WHITE



External Corners

| | | | |
|---------------------|---------------------------------|-------------------|----------------|
| PRODUCT CODE | FASEC | SIZE | --- |
| UNIT | Each | UNIT PRICE | \$1.00 |
| PACK SIZE | 100 Pieces | PACK PRICE | \$99.60 |
| COLOURS | Black, Grey, White, White Birch | MATERIAL | ABS |

TO USE WITH **Roller** BLIND **ROMAN** **vertical** BLIND **PANEL** Glidesystem



Internal Corners

| | | | |
|---------------------|---------------------------------|-------------------|-----------------|
| PRODUCT CODE | FASIC | SIZE | --- |
| UNIT | Each | UNIT PRICE | \$1.18 |
| PACK SIZE | 100 Pieces | PACK PRICE | \$117.90 |
| COLOURS | Black, Grey, White, White Birch | MATERIAL | ABS |

TO USE WITH **Roller** BLIND **ROMAN** **vertical** BLIND **PANEL** Glidesystem

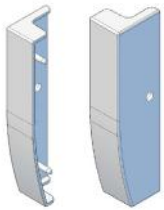

Return Brackets - Left & Right

| | | | |
|---------------------|---------------------------------|-------------------|----------------|
| PRODUCT CODE | FASRB | SIZE | --- |
| UNIT | Each | UNIT PRICE | \$0.81 |
| PACK SIZE | 100 Pieces | PACK PRICE | \$81.00 |
| COLOURS | Black, Grey, White, White Birch | MATERIAL | ABS |

TO USE WITH **Roller** BLIND **ROMAN** **vertical** BLIND **PANEL** Glidesystem

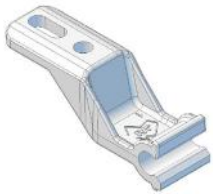











Reveal Fit Bracket

| | | | |
|---------------------|--------------|-------------------|--------------------|
| PRODUCT CODE | FASMB | SIZE | --- |
| UNIT | Each | UNIT PRICE | \$0.29 |
| PACK SIZE | 100 Pieces | PACK PRICE | \$29.30 |
| COLOURS | Black, White | MATERIAL | Glass Filled Nylon |

TO USE WITH **Roller** BLIND **ROMAN** **vertical** BLIND **PANEL** Glidesystem

|  | Face Fit Bracket - 85mm to 115mm Projection | | | |
|--|---|---------------------------------|-------------------|------------------------|
| | PRODUCT CODE | V17 | SIZE | 85 to 115mm Projection |
| | UNIT | Each | UNIT PRICE | \$0.62 |
| | PACK SIZE | 50 Pieces | PACK PRICE | \$30.80 |
| | COLOURS | Black, Grey, White, White Birch | MATERIAL | Powdercoated Steel |
| TO USE WITH     | | | | |

|  | Face Fit Bracket - 127mm Projection | | | |
|--|-------------------------------------|---------------------------------|-------------------|--------------------|
| | PRODUCT CODE | V18 | SIZE | 127mm Projection |
| | UNIT | Each | UNIT PRICE | \$0.77 |
| | PACK SIZE | 50 Pieces | PACK PRICE | \$38.40 |
| | COLOURS | Black, Grey, White, White Birch | MATERIAL | Powdercoated Steel |
| TO USE WITH     | | | | |

|  | Reveal Fit Extension Bracket | | | |
|--|------------------------------|---------------------------------|-------------------|-------------------------|
| | PRODUCT CODE | V17R | SIZE | 115 to 150mm Projection |
| | UNIT | Each | UNIT PRICE | \$0.62 |
| | PACK SIZE | 50 Pieces | PACK PRICE | \$30.80 |
| | COLOUR | Black, Grey, White, White Birch | MATERIAL | Powdercoated Steel |
| TO USE WITH     | | | | |

|  | Nut & Screw | | | |
|--|---------------------|-----------|-------------------|----------------------------|
| | PRODUCT CODE | V20 | SIZE | --- |
| | UNIT | Each | UNIT PRICE | \$0.18 |
| | PACK SIZE | 50 Pieces | PACK PRICE | \$9.00 |
| | COLOUR | Silver | NOTE | for Face Fix / Ceiling Fix |
| TO USE WITH     | | | | |

Product Catalogue

Autoline Motorised Curtain Tracking

Autoline

Product Catalogue

|  | Optima Curtain Track Motor | | | |
|---|----------------------------|---------|-------------------|---------------------------------|
| | PRODUCT CODE | CTM1 | SIZE | --- |
| | UNIT | Each | UNIT PRICE | \$428.00 |
| | PACK SIZE | 1 Piece | PACK PRICE | \$482.00 |
| | COLOUR | | NOTE | Compatible with Home Automation |
| TO USE WITH AUTOLINE | | | | |

|  | Migliore Curtain Track Motor | | | |
|--|------------------------------|---------|-------------------|---------------------------------|
| | PRODUCT CODE | CTM3 | SIZE | --- |
| | UNIT | Each | UNIT PRICE | \$357.70 |
| | PACK SIZE | 1 Piece | PACK PRICE | \$357.70 |
| | COLOUR | | NOTE | Compatible with Home Automation |
| TO USE WITH AUTOLINE | | | | |

|  | 2 Wire Autoline Connection Lead | | | |
|---|---------------------------------|---------|-------------------|---------------|
| | PRODUCT CODE | CL2WA | SIZE | 2.0 Metre |
| | UNIT | Each | UNIT PRICE | \$6.50 |
| | PACK SIZE | 1 Piece | PACK PRICE | \$6.50 |
| | COLOUR | | NOTE | |
| TO USE WITH AUTOLINE | | | | |

|  | 2 Wire Autoline Connection Lead With Plug | | | |
|---|---|---------|-------------------|----------------|
| | PRODUCT CODE | CL2WAPL | SIZE | 2.0 Metre |
| | UNIT | Each | UNIT PRICE | \$12.80 |
| | PACK SIZE | 1 Piece | PACK PRICE | \$12.80 |
| | COLOUR | | NOTE | |
| TO USE WITH AUTOLINE | | | | |

|  | Programming Lead 2 Wire Autoline | | | |
|---|----------------------------------|---------|-------------------|----------------|
| | PRODUCT CODE | TL2WA | SIZE | --- |
| | UNIT | Each | UNIT PRICE | \$51.20 |
| | PACK SIZE | 1 Piece | PACK PRICE | \$51.20 |
| | COLOUR | | NOTE | |
| TO USE WITH AUTOLINE | | | | |



Curtain Track Single Channel Remote

| | | | |
|---------------------|---------------|-------------------|------------------------------------|
| PRODUCT CODE | CT1CHR | SIZE | --- |
| UNIT | Each | UNIT PRICE | \$66.50 |
| PACK SIZE | 1 Piece | PACK PRICE | \$66.50 |
| COLOUR | Black & White | NOTE | Holding Battery & Bracket Included |

TO USE WITH **AUTOLINE**



Curtain Track Four Channel Remote

| | | | |
|---------------------|---------------|-------------------|------------------------------------|
| PRODUCT CODE | CT4CHR | SIZE | --- |
| UNIT | Each | UNIT PRICE | \$76.70 |
| PACK SIZE | 1 Piece | PACK PRICE | \$76.70 |
| COLOUR | Black & White | NOTE | Holding Battery & Bracket Included |

TO USE WITH **AUTOLINE**



Curtain Track Eight Channel Remote

| | | | |
|---------------------|---------------|-------------------|------------------------------------|
| PRODUCT CODE | CT8CHR | SIZE | --- |
| UNIT | Each | UNIT PRICE | \$92.10 |
| PACK SIZE | 1 Piece | PACK PRICE | \$92.10 |
| COLOUR | Black & White | NOTE | Holding Battery & Bracket Included |

TO USE WITH **AUTOLINE**



Wired Wall Switch

| | | | |
|---------------------|---------------|-------------------|-----------------|
| PRODUCT CODE | CTWWS | SIZE | --- |
| UNIT | Each | UNIT PRICE | \$121.40 |
| PACK SIZE | 1 Piece | PACK PRICE | \$121.40 |
| COLOUR | Black & White | NOTE | Single Channel |

TO USE WITH **AUTOLINE**



Wall Mounted Remote

| | | | |
|---------------------|---------------|-------------------|----------------|
| PRODUCT CODE | CTWMR | SIZE | --- |
| UNIT | Each | UNIT PRICE | \$64.00 |
| PACK SIZE | 1 Piece | PACK PRICE | \$64.00 |
| COLOUR | Black & White | NOTE | Double Channel |

TO USE WITH **AUTOLINE**



Slim AC RF Receiver

| | | | |
|---------------------|---------|-------------------|-----------------|
| PRODUCT CODE | JMR7000 | SIZE | --- |
| UNIT | Each | UNIT PRICE | \$105.50 |
| PACK SIZE | 1 Piece | PACK PRICE | \$105.50 |
| COLOUR | | NOTE | |

TO USE WITH **AUTOLINE**

|  | Carrier Short | | | |
|---|---------------|---------|------------|----------------|
| | PRODUCT CODE | CTCS | SIZE | --- |
| | UNIT | Set | UNIT PRICE | \$8.30 |
| | PACK SIZE | 10 Sets | PACK PRICE | \$83.10 |
| | COLOUR | | NOTE | Short Set |
| TO USE WITH AUTOLINE | | | | |

|  | Carrier Long | | | |
|---|--------------|---------|------------|----------------|
| | PRODUCT CODE | CTCL | SIZE | --- |
| | UNIT | Set | UNIT PRICE | \$8.70 |
| | PACK SIZE | 10 Sets | PACK PRICE | \$86.90 |
| | COLOUR | | NOTE | Long Set |
| TO USE WITH AUTOLINE | | | | |

|  | Motorised Rail End Fixing Set | | | |
|--|-------------------------------|---------|------------|----------------|
| | PRODUCT CODE | CTREF | SIZE | --- |
| | UNIT | Set | UNIT PRICE | \$7.04 |
| | PACK SIZE | 10 Sets | PACK PRICE | \$70.40 |
| | COLOUR | | NOTE | |
| TO USE WITH AUTOLINE | | | | |

|  | Motorised Curtain Track Roller | | | |
|---|--------------------------------|------------|------------|-----------------|
| | PRODUCT CODE | CTR | SIZE | --- |
| | UNIT | Each | UNIT PRICE | \$0.51 |
| | PACK SIZE | 200 Pieces | PACK PRICE | \$102.30 |
| | COLOUR | | NOTE | |
| TO USE WITH AUTOLINE | | | | |

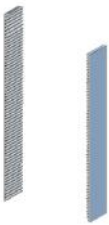
|  | Drive Belt Straight | | | |
|---|---------------------|----------|------------|--------------------|
| | PRODUCT CODE | CTDBS | SIZE | |
| | UNIT | Metre | UNIT PRICE | \$8.30 |
| | PACK SIZE | 50 Metre | PACK PRICE | \$415.20 |
| | COLOUR | | NOTE | For Straight Track |
| TO USE WITH AUTOLINE | | | | |

|  | Drive Belt Bent | | | |
|---|-----------------|----------|------------|-----------------|
| | PRODUCT CODE | CTDBB | SIZE | |
| | UNIT | Metre | UNIT PRICE | \$8.30 |
| | PACK SIZE | 50 Metre | PACK PRICE | \$415.20 |
| | COLOUR | | NOTE | For Bent Track |
| TO USE WITH AUTOLINE | | | | |



Drive Pulley Set

| | | | |
|---------------------|---------|-------------------|-----------------|
| PRODUCT CODE | CTPS | SIZE | --- |
| UNIT | Set | UNIT PRICE | \$24.28 |
| PACK SIZE | 10 Sets | PACK PRICE | \$242.80 |
| COLOUR | | NOTE | |

TO USE WITH **AUTOLINE**



Curtain Track Drive Pulley Cover

| | | | |
|---------------------|-----------|-------------------|----------------|
| PRODUCT CODE | CTDPC | SIZE | |
| UNIT | Each | UNIT PRICE | \$1.28 |
| PACK SIZE | 10 Pieces | PACK PRICE | \$12.80 |
| COLOUR | | NOTE | |

TO USE WITH **AUTOLINE**



Curtain Track Rail - Straight

| | | | |
|---------------------|-----------------------------|-------------------|------------------|
| PRODUCT CODE | CTRS | SIZE | 5 x 5.0m Lengths |
| UNIT | Metre | UNIT PRICE | \$20.23 |
| PACK SIZE | 5 Lengths (5.0m per length) | PACK PRICE | \$505.80 |
| COLOUR | White | NOTE | Straight Length |

TO USE WITH **AUTOLINE**



Curtain Track Rail - Bendable

| | | | |
|---------------------|-----------------------------|-------------------|------------------|
| PRODUCT CODE | CTRB | SIZE | 5 x 5.0m Lengths |
| UNIT | Metre | UNIT PRICE | \$20.18 |
| PACK SIZE | 5 Lengths (5.0m per length) | PACK PRICE | \$504.50 |
| COLOUR | Clear Anodised | NOTE | Bendable Length |

TO USE WITH **AUTOLINE**

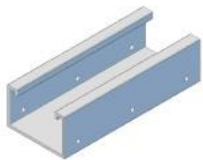

Straight Coupling - For Straight Tracks

| | | | |
|---------------------|-----------|-------------------|--------------------------|
| PRODUCT CODE | CTSC | SIZE | --- |
| UNIT | Each | UNIT PRICE | \$4.35 |
| PACK SIZE | 10 Pieces | PACK PRICE | \$43.50 |
| COLOUR | White | NOTE | For Straight Tracks Only |

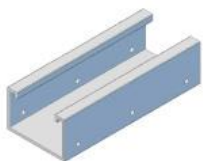

TO USE WITH **AUTOLINE**







Bendable Coupling - For Bent Tracks

| | | | |
|---------------------|-----------|-------------------|----------------------|
| PRODUCT CODE | CTBC | SIZE | 45mm |
| UNIT | Each | UNIT PRICE | \$4.35 |
| PACK SIZE | 10 Pieces | PACK PRICE | \$43.50 |
| COLOUR | Silver | MATERIAL | For Bent Tracks Only |



TO USE WITH **AUTOLINE**



|  | Perfect Fold End Clip - Snap Button | | | |
|--|-------------------------------------|-----------|-------------------|------------------|
| | PRODUCT CODE | PFEC5B | SIZE | --- |
| | UNIT | Each | UNIT PRICE | \$3.33 |
| | PACK SIZE | 20 Pieces | PACK PRICE | \$66.50 |
| | COLOUR | | NOTE | Snap Button Type |
| TO USE WITH  | | | | |

|  | Perfect Fold End Clip - Hook Type | | | |
|--|-----------------------------------|-----------|-------------------|----------------|
| | PRODUCT CODE | PFECH | SIZE | --- |
| | UNIT | Each | UNIT PRICE | \$3.33 |
| | PACK SIZE | 20 Pieces | PACK PRICE | \$66.50 |
| | COLOUR | | NOTE | Hook Type |
| TO USE WITH  | | | | |

|  | Perfect Fold Carriers - Short Snap Button Type | | | |
|--|--|---------|-------------------|-----------------------------|
| | PRODUCT CODE | PFSC5B | SIZE | --- |
| | UNIT | Set | UNIT PRICE | \$15.33 |
| | PACK SIZE | 10 Sets | PACK PRICE | \$153.30 |
| | COLOUR | | NOTE | Short Carrier - Snap Button |
| TO USE WITH  | | | | |

|  | Perfect Fold Carriers - Short Hook Type | | | |
|--|---|---------|-------------------|---------------------------|
| | PRODUCT CODE | PFSC5H | SIZE | --- |
| | UNIT | Set | UNIT PRICE | \$12.53 |
| | PACK SIZE | 10 Sets | PACK PRICE | \$125.30 |
| | COLOUR | | NOTE | Short Carrier - Hook Type |
| TO USE WITH  | | | | |

|  | Perfect Fold Carrier - Long Snap Button Type | | | |
|--|--|---------|-------------------|----------------------------|
| | PRODUCT CODE | PFLCSB | SIZE | --- |
| | UNIT | Set | UNIT PRICE | \$18.53 |
| | PACK SIZE | 10 Sets | PACK PRICE | \$185.30 |
| | COLOUR | | NOTE | Long Carrier - Snap Button |
| TO USE WITH  | | | | |

|  | Ball Bearing Runners - 53mm Spacing | | | |
|--|-------------------------------------|------------|-------------------|-----------------|
| | PRODUCT CODE | PFC53 | SIZE | --- |
| | UNIT | Each | UNIT PRICE | \$0.61 |
| | PACK SIZE | 500 Pieces | PACK PRICE | \$304.10 |
| | COLOUR | | NOTE | 53mm Spacing |
| TO USE WITH  | | | | |



Perfect Fold - Snap Button Pendant

| | | | |
|---------------------|------------|-------------------|-------------------|
| PRODUCT CODE | PFSBP | SIZE | --- |
| UNIT | Each | UNIT PRICE | \$0.06 |
| PACK SIZE | 500 Pieces | PACK PRICE | \$30.80 |
| COLOUR | | NOTE | Snap Type Pendant |

TO USE WITH **AUTOLINE**



Perfect Fold - Hook Pendant

| | | | |
|---------------------|------------|-------------------|-------------------|
| PRODUCT CODE | PFHP | SIZE | --- |
| UNIT | Each | UNIT PRICE | \$0.06 |
| PACK SIZE | 500 Pieces | PACK PRICE | \$30.80 |
| COLOUR | | NOTE | Hook Type Pendant |

TO USE WITH **AUTOLINE**



Curtain Hook

| | | | |
|---------------------|-------------|-------------------|----------------|
| PRODUCT CODE | P06 | SIZE | --- |
| UNIT | Each | UNIT PRICE | \$0.05 |
| PACK SIZE | 1000 Pieces | PACK PRICE | \$51.20 |
| COLOUR | White | NOTE | |

TO USE WITH **AUTOLINE**



Perfect Fold Tape - Snap Button

| | | | |
|---------------------|---------------|-------------------|-----------------|
| PRODUCT CODE | PFT108W | SIZE | 23mm Wide |
| UNIT | Metre | UNIT PRICE | \$2.08 |
| PACK SIZE | 91 Metre Roll | PACK PRICE | \$189.10 |
| COLOUR | White | NOTE | 108mm Spacing |

TO USE WITH **AUTOLINE**

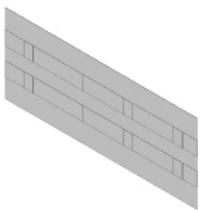

Perfect Fold Transparent Tape

| | | | |
|---------------------|----------------|-------------------|-----------------|
| PRODUCT CODE | PFTT60 | SIZE | 60mm Wide |
| UNIT | Metre | UNIT PRICE | \$1.02 |
| PACK SIZE | 100 Metre Roll | PACK PRICE | \$102.30 |
| COLOUR | Transparent | NOTE | |

TO USE WITH **AUTOLINE**



Ceiling Brackets For Straight Track

| | | | |
|---------------------|-----------|-------------------|---------------------|
| PRODUCT CODE | CTCBS | SIZE | --- |
| UNIT | Each | UNIT PRICE | \$5.03 |
| PACK SIZE | 50 Pieces | PACK PRICE | \$251.70 |
| COLOUR | White | NOTE | For Straight Tracks |

TO USE WITH **AUTOLINE**

|  | Ceiling Brackets For Bendable Track | | | |
|---|-------------------------------------|-----------|-------------------|-----------------|
| | PRODUCT CODE | CTCBB | SIZE | --- |
| | UNIT | Each | UNIT PRICE | \$5.03 |
| | PACK SIZE | 50 Pieces | PACK PRICE | \$251.70 |
| | COLOUR | Silver | NOTE | For Bent Track |
| TO USE WITH AUTOLINE | | | | |

|  | Ceiling Clip Bracket | | | |
|---|----------------------|-----------|-------------------|----------------|
| | PRODUCT CODE | CTCCBS | SIZE | --- |
| | UNIT | Each | UNIT PRICE | \$1.66 |
| | PACK SIZE | 50 Pieces | PACK PRICE | \$83.10 |
| | COLOUR | Silver | NOTE | |
| TO USE WITH AUTOLINE | | | | |

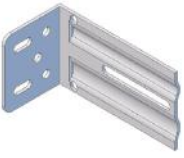
|  | Face Fix Brackets - Straight Track | | | |
|---|------------------------------------|-----------|-------------------|---------------------|
| | PRODUCT CODE | CTWBS | SIZE | --- |
| | UNIT | Each | UNIT PRICE | \$5.88 |
| | PACK SIZE | 50 Pieces | PACK PRICE | \$293.80 |
| | COLOUR | White | MATERIAL | For Straight Tracks |
| TO USE WITH AUTOLINE | | | | |



Face Fix Brackets - Bendable Track

| | | | |
|---------------------|-----------|-------------------|---------------------|
| PRODUCT CODE | CTWBBS | SIZE | --- |
| UNIT | Each | UNIT PRICE | \$5.88 |
| PACK SIZE | 50 Pieces | PACK PRICE | \$293.80 |
| COLOUR | Silver | MATERIAL | For Bendable Tracks |

TO USE WITH **AUTOLINE**

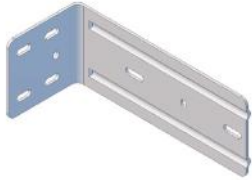

Face Fix Extended Wall Bracket - Straight Track

| | | | |
|---------------------|-----------|-------------------|---------------------|
| PRODUCT CODE | CTWBSE | SIZE | --- |
| UNIT | Each | UNIT PRICE | \$12.14 |
| PACK SIZE | 50 Pieces | PACK PRICE | \$606.80 |
| COLOUR | White | MATERIAL | For Straight Tracks |

TO USE WITH **AUTOLINE**

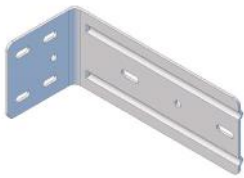

Face Fix - Extended Wall Bracket - Bendable Track

| | | | |
|---------------------|-----------|-------------------|---------------------|
| PRODUCT CODE | CTWBBS | SIZE | --- |
| UNIT | Each | UNIT PRICE | \$12.14 |
| PACK SIZE | 50 Pieces | PACK PRICE | \$606.80 |
| COLOUR | Silver | MATERIAL | For Bendable Tracks |

TO USE WITH **AUTOLINE**



Bends - 90 Degree Bend

| | | | |
|---------------------|----------------|-------------------|----------------|
| PRODUCT CODE | CT90 | SIZE | --- |
| UNIT | Each | UNIT PRICE | \$64.00 |
| PACK SIZE | Piece | PACK PRICE | \$64.00 |
| COLOUR | Clear Anodised | NOTE | 90 Degree Bend |

TO USE WITH **AUTOLINE**

|  | Bends - 45 Degree Bend | | | |
|---|------------------------|----------------|-------------------|----------------|
| | PRODUCT CODE | CT45 | SIZE | --- |
| | UNIT | Each | UNIT PRICE | \$64.00 |
| | PACK SIZE | Piece | PACK PRICE | \$64.00 |
| | COLOUR | Clear Anodised | NOTE | 45 Degree Bend |
| TO USE WITH AUTOLINE | | | | |

|  | Bends - 22.5 Degree Bend | | | |
|---|--------------------------|----------------|-------------------|------------------|
| | PRODUCT CODE | CT225 | SIZE | --- |
| | UNIT | Each | UNIT PRICE | \$64.00 |
| | PACK SIZE | Piece | PACK PRICE | \$64.00 |
| | COLOUR | Clear Anodised | NOTE | 22.5 Degree Bend |
| TO USE WITH AUTOLINE | | | | |

| | 4 Wire Curtain Track Motor | | | |
|-----------------------------|----------------------------|---------|-------------------|-----------------|
| | PRODUCT CODE | SMA5000 | SIZE | --- |
| | UNIT | Each | UNIT PRICE | \$428.00 |
| | PACK SIZE | Piece | PACK PRICE | \$428.00 |
| | COLOUR | | NOTE | |
| TO USE WITH AUTOLINE | | | | |



WINDOW COVERING & SHADING SYSTEMS

Product Catalogue

Made To Measure

New JAI Cassette System



Cassette Made To Measure Pricing - Colours

| | | Width (m) | | | | | | | | | Deduct For Head Box Only: |
|------------|------|-----------|-------|-------|-------|-------|-------|-------|-------|-------|---------------------------|
| | | 1.00 | 1.25 | 1.50 | 1.75 | 2.00 | 2.25 | 2.50 | 2.75 | 3.00 | |
| Height (m) | 1.00 | \$213 | \$232 | \$251 | \$269 | \$288 | \$307 | \$326 | \$344 | \$363 | \$-40 |
| | 1.25 | \$226 | \$245 | \$263 | \$282 | \$301 | \$320 | \$338 | \$357 | \$376 | \$-50 |
| | 1.50 | \$239 | \$257 | \$276 | \$295 | \$314 | \$332 | \$351 | \$370 | \$389 | \$-60 |
| | 1.75 | \$251 | \$270 | \$289 | \$308 | \$326 | \$345 | \$364 | \$383 | \$401 | \$-70 |
| | 2.00 | \$264 | \$283 | \$302 | \$320 | \$339 | \$358 | \$377 | \$395 | \$414 | \$-80 |
| | 2.25 | \$277 | \$296 | \$314 | \$333 | \$352 | \$371 | \$389 | \$408 | \$427 | \$-90 |
| | 2.50 | \$290 | \$308 | \$327 | \$346 | \$365 | \$383 | \$402 | \$421 | \$439 | \$-100 |
| | 2.75 | \$302 | \$321 | \$340 | \$359 | \$377 | \$396 | \$415 | \$433 | \$452 | \$-110 |
| | 3.00 | \$315 | \$334 | \$353 | \$371 | \$390 | \$409 | \$427 | \$446 | \$465 | \$-120 |

All pricing excludes GST

Cassette Made To Measure Pricing - Mill Finish

| | | Width (m) | | | | | | | | | Deduct For Head Box Only: |
|------------|------|-----------|-------|-------|-------|-------|-------|-------|-------|-------|---------------------------|
| | | 1.00 | 1.25 | 1.50 | 1.75 | 2.00 | 2.25 | 2.50 | 2.75 | 3.00 | |
| Height (m) | 1.00 | \$191 | \$207 | \$223 | \$239 | \$255 | \$271 | \$287 | \$303 | \$319 | \$-30 |
| | 1.25 | \$201 | \$217 | \$233 | \$249 | \$265 | \$281 | \$297 | \$313 | \$329 | \$-37 |
| | 1.50 | \$210 | \$226 | \$242 | \$258 | \$274 | \$290 | \$306 | \$322 | \$338 | \$-45 |
| | 1.75 | \$220 | \$236 | \$252 | \$268 | \$284 | \$300 | \$316 | \$332 | \$348 | \$-52 |
| | 2.00 | \$230 | \$246 | \$262 | \$278 | \$294 | \$310 | \$326 | \$342 | \$358 | \$-60 |
| | 2.25 | \$240 | \$256 | \$272 | \$288 | \$304 | \$320 | \$336 | \$352 | \$368 | \$-67 |
| | 2.50 | \$250 | \$266 | \$282 | \$298 | \$314 | \$330 | \$346 | \$362 | \$378 | \$-75 |
| | 2.75 | \$259 | \$275 | \$291 | \$307 | \$323 | \$339 | \$355 | \$371 | \$387 | \$-82 |
| | 3.00 | \$269 | \$285 | \$301 | \$317 | \$333 | \$349 | \$365 | \$381 | \$397 | \$-90 |

All pricing excludes GST

Inclusions:

- Geared or Direct Drive Chain Mechanism.
- Stainless Steel Chain Loop - size to be specified.
- Tube cut to size and of appropriate type for the blind width.
- Side channel and base bar fitted with a brush strip.
- Components will be cut according to the specified dimensions and assembled ready for fabric fitting and installation.

Not Included:

- Fabric skin is to be supplied and fitted by the customer.
- Any motor options selected and required accessories are not included in the system pricing. These will be supplied based on individual component pricing. There is no extra charge to fit the motor.
- Other consumables such as spline or tape for fixing the skin to the tube or base bar is not included but can be purchased separately if required.

New JAI Cassette System - Made To Measure Order Form



Company Name:

Contact Phone #:

Contact Email:

Contact Name:

Order Reference:

Dimensions:

Width (mm):

Drop (mm):

Colour:

Satin White:
 Clear Anodised:
 Satin Black :

Fixing:

Face Fix:
 Reveal Fix:

Control Side:

Left:
 Right:

System:

With Side Channels:
 Head Box Only:

Mechanism:

Geared:
 Direct Drive:



**Or (additional cost option)
Intro Motor:**

AM35628EL:
 AM35628R:
 AM35628S:
 AM25130SOL:

Special/Powder Coat:
 (price to be quoted on application)

Chain (for non-motorised):

Stainless Steel:
 Plastic:
White Black Grey Ivory Driftwood
 Chain Size:
50cm 75cm 100cm 120cm 150cm 180cm 200cm

Remote:

1 Channel:
 2 Channel:
 6 Channel:
 16 Channel:

Inclusions:

- Geared or Direct Drive Chain Mechanism.
- Stainless Steel or Plastic Chain Loop - size to be specified.
- Tube cut to size and of appropriate type for the blind width.
- Side channel and base bar fitted with a brush strip.
- Components will be cut according to the specified dimensions and assembled ready for fabric fitting and installation.

Not Included:

- Fabric skin is to be supplied and fitted by the customer.
- Any motor options selected and required accessories are not included in the system pricing. These will be supplied based on individual component pricing. There is no extra charge to fit the motor.
- Other consumables such as spline or tape for fixing the skin to the tube or base bar is not included but can be purchased separately if required.

How to Order:

Please fill out this form and email to sales@jaipl.com.au or fax to 02 9620 4855, ensuring that your contact details have been filled in.

Cable Exit Point:

1
 2

2
 1

Panel Glide - Made To Measure Order Form



B1/26 Powers Road,
 Seven Hills, NSW,2147, Australia
 P: +61 2 9620 4866
 F: +61 2 9620 4855
 E: sales@jaipl.com.au

COMPANY: _____
 ADDRESS: _____
 CUSTOMER: _____
 DATE: _____
 ORDER NO: _____

TRACK TYPES AVAILABLE - WAND

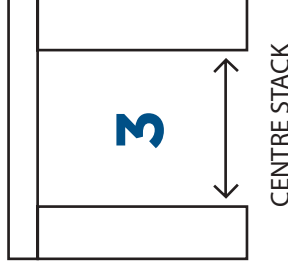
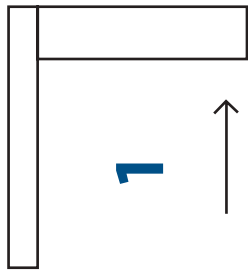

| QTY | OVERALL TRACK SIZE | COLOUR | NO. OF PANELS | TOP FIX | FACE FIX | WAND | | WAND SIZE | TRACK TYPE | |
|------|--------------------|--------|---------------|---------|----------|------|----|-----------|------------|---|
| | | | | | | LH | RH | | | |
| | | | | | | | | | | |
| | | | | | | | | | | |
| | | | | | | | | | | |
| | | | | | | | | | | |
| | | | | | | | | | | |
| | | | | | | | | | | |
| | | | | | | | | | | |
| | | | | | | | | | | |
| | | | | | | | | | | |
| | | | | | | | | | | |
| | | | | | | | | | | |
| E.G. | 2 | 2550 | White | 5 | X | | | X (NO) | 1.0m | 3 |

SPECIFICATIONS:

Colours - Black, Clear Anodised, White & White Birch.

Centre Open Tracks require an equal number of panels on each side.

3 - Slide Track = 2 - Panels each side
4 - Slide Track = 3 - Panels each side
5 - Slide Track = 4 - Panels each side

As 1.0m Flickstick is used on all Hand Tracks when Wand Size is unspecified. Maximum panel size is 1000mm.

A 70mm overlap is used to enhance blackout.

APPROXIMATE PANEL WIDTHS -
Use Only As A Guide

E.G. 200cm Wide Track:
 5 - Panel Track = 400mm
 4 - Panel Track = 500mm
 3 - Panel Track = 666mm

The above prices are for Straight Draw Track with a Flickstick. Any variations from this including Centre Open, will incur a 20% surcharge

Panel Glide



MADE TO MEASURE PANEL TRACKS - THREE PANEL

SPECIFICATIONS

Colours - Black, Clear Anodised, White and White Birch.

Centre Open Tracks require an equal number of panels on each side.

- 3 - Slide Track = 2 Panels each side
- 4 - Slide Track = 3 Panels each side
- 5 - Slide Track = 4 Panels each side

A 1.0m flick stick is used when Wand Size is unspecified. A 70mm overlap is used to enhance blackout.

Approximate Panel Widths - Use Only As A Guide

E.G. 200cm Wide Track:

- 5 - Panel Track = 400mm
- 4 - Panel Track = 500mm
- 3 - Panel Track = 666mm

Prices are for Straight Draw Track.

Any variations from this including Centre Open, will incur a 20% surcharge

3 - PANEL TRACK

| 3 - PANEL TRACK | LENGTH | PRICE |
|-----------------|--------|----------|
| PG310 | 1.0 m | \$107.40 |
| PG315 | 1.5 m | \$119.50 |
| PG320 | 2.0 m | \$134.20 |
| PG325 | 2.5 m | \$147.60 |
| PG330 | 3.0 m | \$161.10 |
| PG335 | 3.5 m | \$173.10 |
| PG340 | 4.0 m | \$185.20 |
| PG345 | 4.5 m | \$199.90 |
| PG350 | 5.0 m | \$212.00 |
| PG355 | 5.5 m | \$217.30 |

Panel Glide



MADE TO MEASURE PANEL TRACKS - FOUR PANEL

SPECIFICATIONS

Colours - Black, Clear Anodised, White and White Birch.

Centre Open Tracks require an equal number of panels on each side.

- 3 - Slide Track = 2 Panels each side
- 4 - Slide Track = 3 Panels each side
- 5 - Slide Track = 4 Panels each side

A 1.0m flick stick is used when Wand Size is unspecified. A 70mm overlap is used to enhance blackout.

Approximate Panel Widths - Use Only As A Guide

E.G. 200cm Wide Track:

- 5 - Panel Track = 400mm
- 4 - Panel Track = 500mm
- 3 - Panel Track = 666mm

Prices are for Straight Draw Track.

Any variations from this including Centre Open, will incur a 20% surcharge

4 PANEL TRACK

| 4 - PANEL TRACK | LENGTH | PRICE |
|-----------------|--------|----------|
| PG410 | 1.0 m | \$112.70 |
| PG415 | 1.5 m | \$127.50 |
| PG420 | 2.0 m | \$143.60 |
| PG425 | 2.5 m | \$158.40 |
| PG430 | 3.0 m | \$174.40 |
| PG435 | 3.5 m | \$189.10 |
| PG440 | 4.0 m | \$201.90 |
| PG445 | 4.5 m | \$220.00 |
| PG450 | 5.0 m | \$234.80 |
| PG455 | 5.5 m | \$246.90 |

5 - PANEL TRACK

| 5 - PANEL TRACK | LENGTH | PRICE |
|-----------------|--------|----------|
| PG510 | 1.0 m | \$119.50 |
| PG515 | 1.5 m | \$136.90 |
| PG520 | 2.0 m | \$155.70 |
| PG525 | 2.5 m | \$173.10 |
| PG530 | 3.0 m | \$189.10 |
| PG535 | 3.5 m | \$208.00 |
| PG540 | 4.0 m | \$224.10 |
| PG545 | 4.5 m | \$242.80 |
| PG550 | 5.0 m | \$261.60 |
| PG555 | 5.5 m | \$270.90 |

Fashade Fascia - Made To Measure Order Form



B1/26 Powers Road,
Seven Hills, NSW,2147, Australia
P: +61 2 9620 4866
F: +61 2 9620 4855
E: sales@jaipl.com.au

COMPANY: _____ CUSTOMER: _____
ADDRESS: _____ DATE: _____
ORDER NO: _____

| Qty | Room | Overall Length | Mounting Brackets (Choose One Type) | | | Colour |
|-----|------|----------------|-------------------------------------|-------------------------------------|---|--------|
| | | | Face Fit - (Specify Return Size) | Reveal Fit - (End Caps Required) | Reveal Fit Extension - (Specify Return Size) | |
| | | | | | | |
| | | | | | | |
| | | | | | | |
| | | | | | | |
| | | | | | | |
| | | | | | | |
| | | | | | | |
| | | | | | | |
| | | | | | | |
| | | | | | | |
| | | | | | | |
| | | | | | | |
| | | | | | | |
| | | | | | | |
| | | | | | | |
| | | | | | | |
| | | | | | | |
| | | | | | | |

SPECIFICATIONS:

- Maximum width = 5400 mm
- No minimum width
- Colours Available:
Black, Clear Anodised, White and White Birch.
- If internal corner is required, please provide a diagram with dimensions below (or on a separate sheet)

| E.G. | | | X (NO) | |
|------|--------|--------|--------|-------|
| 1 | Lounge | 1810mm | | White |

FASHADE FASCIA SYSTEMS - MADE TO MEASURE FASCIA SYSTEM

COLOURS:

BLACK, CLEAR ANODISED, WHITE AND WHITE BIRCH

| CODE | DESCRIPTION | PRICE |
|-------|-------------------------------|---------|
| MMF10 | 100cm Made To Measure Fashade | \$52.80 |
| MMF15 | 150cm Made To Measure Fashade | \$57.60 |
| MMF20 | 200cm Made To Measure Fashade | \$64.10 |
| MMF25 | 250cm Made To Measure Fashade | \$69.60 |
| MMF30 | 300cm Made To Measure Fashade | \$75.30 |
| MMF35 | 350cm Made To Measure Fashade | \$80.90 |
| MMF40 | 400cm Made To Measure Fashade | \$86.60 |
| MMF45 | 450cm Made To Measure Fashade | \$92.10 |
| MMF50 | 500cm Made To Measure Fashade | \$97.90 |

INFORMATION REQUIRED FROM CUSTOMERS:

Installation Brackets:

Face Fit, Reveal Fit, Reveal Fit Extension.

Colour:

Black, Clear Anodised, White & White Birch.

Dimensions:

Width of the Fascia, plus the return to the wall (see below).

Must be provided as finished sizes (the necessary deductions will be made by JAI)

Minimum Return Length:

50mm

TOP VIEW

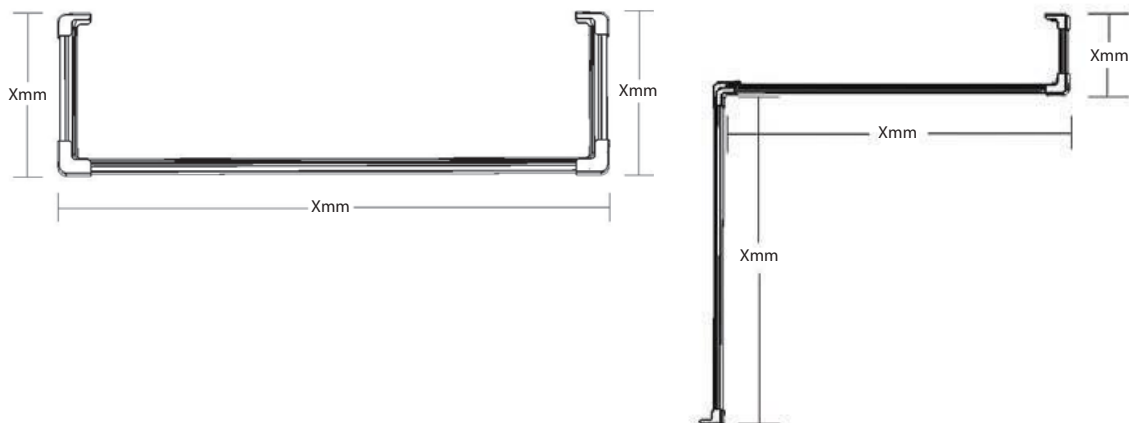



Intro Motor- Made To Measure Order Form

B1/26 Powers Road,
Seven Hills, NSW, 2147, Australia
P: +61 2 9620 4866
F: +61 2 9620 4855
E: sales@jaipl.com.au

COMPANY: _____

ADDRESS: _____

CUSTOMER: _____

DATE: _____

ORDER NO: _____

| MOTOR SERIES TYPE | | | QTY | ROOM | WIDTH | DROP | BRACKET COLOUR | MOTOR SIDE | | MOTOR ROLL | | CONTROL SYSTEM | | | | | | PROGRAM CONTROL TO CHANNEL X | |
|-------------------|---|----|-----|------|-------|------|----------------|------------|---|------------|------|----------------|-------------------|------|-------------------|------|-----------------------------------|------------------------------|--|
| S | R | EL | | | | | | GR | L | R | CR | RR | WALL MOUNT REMOTE | | WALL MOUNT SWITCH | | HAND HELD REMOTE (BLACK OR WHITE) | | |
| | | | | | | | | | | 1 CH | 2 CH | 1 CH | 2 CH | 1 CH | 2 CH | 6 CH | 16 CH | | |
| | | | | | | | | | | | | | | | | | | | |
| | | | | | | | | | | | | | | | | | | | |
| | | | | | | | | | | | | | | | | | | | |
| | | | | | | | | | | | | | | | | | | | |
| | | | | | | | | | | | | | | | | | | | |
| | | | | | | | | | | | | | | | | | | | |
| | | | | | | | | | | | | | | | | | | | |
| | | | | | | | | | | | | | | | | | | | |
| | | | | | | | | | | | | | | | | | | | |
| | | | | | | | | | | | | | | | | | | | |
| | | | | | | | | | | | | | | | | | | | |

| E.G | X | 1 | BED 1 | 1564 | 2220 | WHITE | X | | WB | CHANNEL 1 |
|-----|---|---|-------|------|------|-------|---|--|----|-----------|
| | X | 1 | BED 1 | 1564 | 2220 | WHITE | X | | WB | CHANNEL 1 |
| | X | 1 | BED 1 | 1564 | 2220 | WHITE | | | | CHANNEL 2 |

SERVICE INCLUDES:

- Cut tube and assemble motor.
- Programming of the remote to the motor and the direction of the roll.
- Does not include setting of limits.
- When remote colour/style is not specified, white button type will be supplied. **WB** = White Button **BB** = Black Button

Curtain Track - Straight Tracks Made To Measure Order Form



B1/26 Powers Road,
Seven Hills, NSW,2147, Australia
P: +61 2 9620 4866
F: +61 2 9620 4855
E: sales@jaipl.com.au

COMPANY: _____
ADDRESS: _____
CUSTOMER: _____
DATE: _____
ORDER NO: _____

TRACK TYPES AVAILABLE - STRAIGHT TRACKS IN WHITE OR CLEAR ANODISED

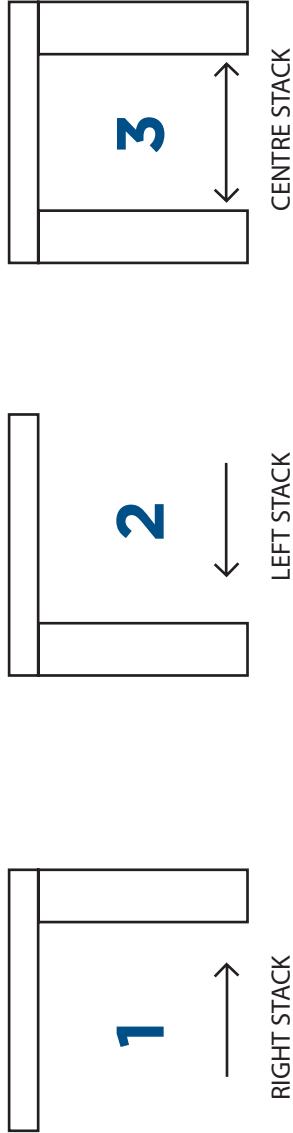

| QTY | OVERALL TRACK SIZE | FIXING | | MOTOR TYPE | | MOTOR SIDE | | REMOTE SYSTEM | | | PROGRAM MOTOR TO CHANNEL X | TRACK TYPE |
|-----|--------------------|--------|------|------------|--------|------------|----|---------------|-------------|-----------|----------------------------|------------|
| | | TOP | FACE | MIGLIORIE | OPTIMA | LH | RH | WALL MOUNT | SINGLE CHNL | FOUR CHNL | | |
| | | | | | | | | | | | | |
| | | | | | | | | | | | | |
| | | | | | | | | | | | | |
| | | | | | | | | | | | | |
| | | | | | | | | | | | | |
| | | | | | | | | | | | | |
| | | | | | | | | | | | | |
| | | | | | | | | | | | | |
| | | | | | | | | | | | | |
| | | | | | | | | | | | | |
| | | | | | | | | | | | | |
| | | | | | | | | | | | | |
| | | | | | | | | | | | | |
| | | | | | | | | | | | | |
| | | | | | | | | | | | | |
| | | | | | | | | | | | | |
| | | | | | | | | | | | | |
| | | | | | | | | | | | | |
| | | | | | | | | | | | | |
| | | | | | | | | | | | | |

| E.G. | 2 | 2000 | 2 | X | X | X | X | CHNL 1 | 2 |
|------|---|------|---|---|---|---|---|--------|---|
| | | | | | | | | | |

SPECIFICATIONS FOR STRAIGHT TRACKS:

Straight tracks available ONLY in White and Clear Anodised. All motors are capable of carrying 60kgs per motor and up to 90kgs when used in tandem. All tracks over 5.0m include a second motor.

All motors are low voltage with in-built receivers. All motors can be operated by wired wall switch, wireless wall remote, hand held remote or by home automation. Optima motors may be operated by hand during power failure.

Top fitted tracks will have 40mm total deducted from the overall length to allow for access to switching controls. Tracks over 5.0m in length will be manufactured with one coupling join.

Tracks over 10.0m in length will be manufactured with two coupling joins. Any additional joins requested will incur an extra charge of **\$20.00**

All Curtain Motors Carry A Five Year Replacement Guarantee.

Curtain Track - Bent/Curved Tracks Made To Measure Order Form



B1/26 Powers Road,
Seven Hills, NSW,2147, Australia
P: +61 2 9620 4866
F: +61 2 9620 4855
E: sales@jaipl.com.au

COMPANY: _____

ADDRESS: _____

CUSTOMER: _____

DATE: _____

ORDER NO: _____

TRACK TYPES AVAILABLE - BEND & CURVED TRACKS IN CLEAR ANODISED ONLY

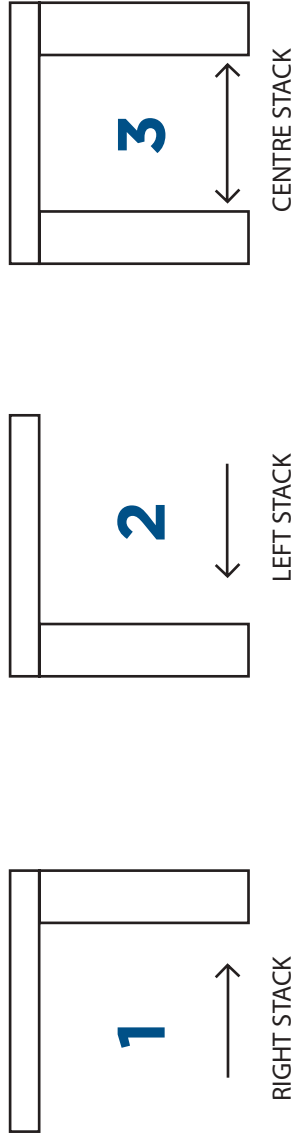

SPECIFICATIONS:

Bend/Curved tracks available only in Clear Anodised.

All motors are capable of carrying 60kgs per motor and up to 90kgs when used in tandem. All motors are low voltage with in-built receivers. All motors can be operated by wired wall switch, wireless wall remote, hand held remote or home automation.

Optima motors may be operated by hand during power failure. Top fitted tracks will have 40mm total deducted from the overall length to allow for access to switching controls.

Tracks over 5.0m in length will be manufactured with one coupling join.

Tracks over 10.0m in length will be manufactured with two coupling joins. Any additional joins requested will incur an extra charge of \$20.00. The cost of \$150.00 per bend/curve needs to be added to the Made to Measure track cost. When two bends are required a coupling join is used between the two bends. The minimum radius for each bend is 500mm. A more gradual bend (radius > 1m) can also be requested.

Each bend decreases the load capacity of each motor by 10%. For tracks with a single bend/curve and that are under 4.0m total length, only one motor is required. For tracks 4.0m and above a second motor is required.

Diagrams required for each bent/curved track (see over). In addition to this, curved tracks require full template.

| NO. | OVERALL TRACK SIZE | BENT OR CURVED | FIXING | | MOTOR TYPE | | MOTOR SIDE | | | REMOTE SYSTEM | | | PROGRAM MOTOR TO CHANNEL | TRACK TYPE | RADIUS BEND (BEND TRACK ONLY) | |
|------|--------------------|----------------|--------|------|------------|--------|------------|----|------------|---------------|-----------|------------|--------------------------|------------|-------------------------------|---|
| | | | TOP | FACE | MIGLIORIE | OPTIMA | LH | RH | WALL MOUNT | SINGLE CHNL | FOUR CHNL | 500mm - 1m | | | >1m | |
| E.G. | | | | | | | | | | | | | | | | |
| 2 | 2000 | B | | X | | X | | | | | X | | CHNL 1 | 2 | | X |

All Curtain Motors Carry A FIVE Year Replacement Guarantee.

Curtain Track - Bent/Curved Tracks Made To Measure Order Form



B1/26 Powers Road,
Seven Hills, NSW,2147, Australia
P: +61 2 9620 4866
F: +61 2 9620 4855
E: sales@jaipl.com.au

COMPANY: _____

ADDRESS: _____

CUSTOMER: _____

DATE: _____

ORDER NO: _____

Bent And Curved - Track Diagram Sheets

#1

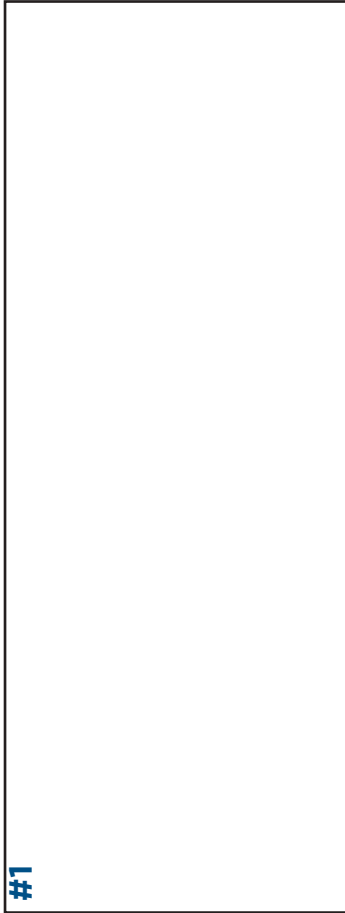

#2

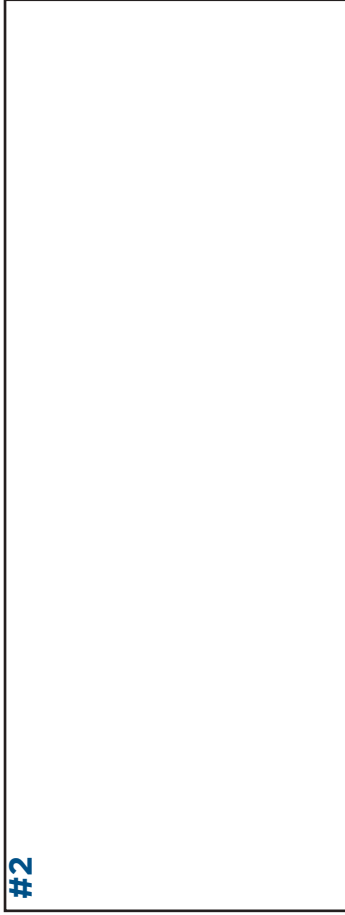

#3

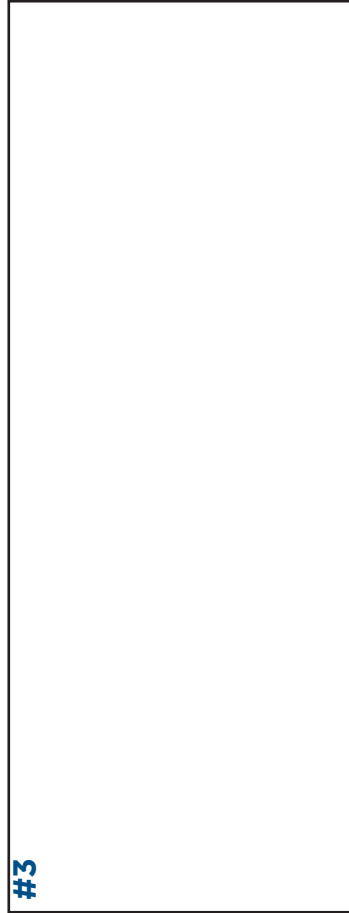

#4

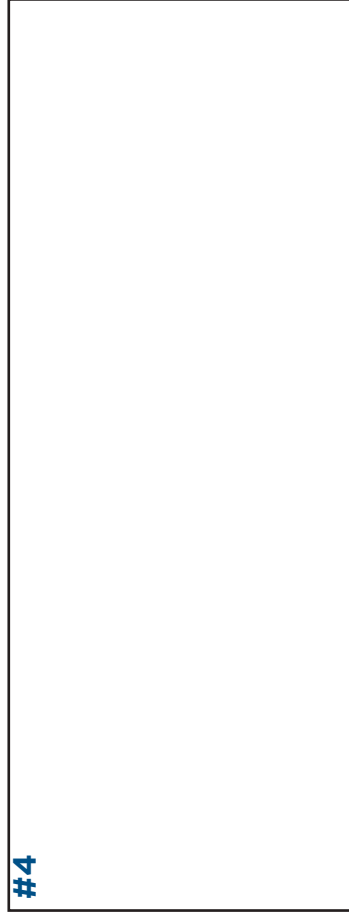

All Curtain Motors Carry A FIVE Year Replacement Guarantee.

Motorised Curtain Tracking



MADE TO MEASURE MOTORISED CURTAIN TRACKS

STRAIGHT TRACK: ONE - WAY & SPLIT DRAW

STANDARD RUNNERS, OR PERFECT FOLD RUNNERS.

Straight tracks available in White & Clear Anodised.

All motors are capable of carrying 60kgs per motor and up to 90kgs when used in tandem. All tracks over 5.0m include a second motor. All motors are low voltage with in-built receivers. All motors can be operated by wired wall switch, wireless wall remote, hand held remote or home automation.

Optima motors may be operated by hand during a power failure. Top fitted tracks will have 40mm deducted from the overall length to allow for access to switching controls. Tracks over 5.0m in length will be manufactured with one coupling join. Tracks over 10.0m in length will be manufactured with two coupling joins. Any additional joins requested will occur an extra charge of **\$20.00**.

BENT & CURVED TRACKS: ONE - WAY SPLIT DRAW

STANDARD RUNNERS, OR PERFECT FOLD RUNNERS.

*The listed prices do not include the cost of bending/curving the track.
The cost of \$150.00 per bend/curve needs to be added to the Made To Measure track cost.*

Bent/Curved tracks ONLY available in Clear Anodised.

All motors are capable of carrying 60kgs per motor and up to 90kgs when used in tandem. All motors are low voltage with in-built receivers. All motors can be operated by wired wall switch, wireless wall remote, hand held remote or home automation.

Optima motors may be operated by hand during a power failure. Top fitted tracks will have 40mm deducted from the overall length to allow for access to switching controls. Tracks over 5.0m in length will be manufactured with one coupling join. Tracks over 10.0m in length will be manufactured with two coupling joins. Any additional joins requested will occur an extra charge of **\$20.00**.

When two bends are required, a coupling join is used between the two bends. The minimum radius for each bend is 500mm. A more gradual bend (radius > 1m) can also be requested. Each bend decreases the load capacity of each motor by 10%. For tracks with a single bend/curve and that are under 4.0m in total length, only one motor is required. A second motor is required for tracks 3.0m and above.

Motorised Curtain Tracking



MADE TO MEASURE MOTORISED CURTAIN TRACKS

STANDARD RUNNERS

| MIGLIORE MOTOR | LENGTH | ROLLERS REQUIRED | BRACKETS REQUIRED | PRICE |
|----------------|--------|------------------|-------------------|------------|
| MMCTM2 | 2.0M | 22 | 3 | \$524.00 |
| MMCTM3 | 3.0M | 32 | 4 | \$583.90 |
| MMCTM4 | 4.0M | 42 | 5 | \$663.10 |
| MMCTM5 | 5.0M | 52 | 6 | \$727.30 |
| MMCTM6 | 6.0M | 62 | 7 | \$1,096.20 |
| MMCTM7 | 7.0M | 72 | 8 | \$1,151.70 |
| MMCTM8 | 8.0M | 82 | 9 | \$1,207.10 |
| MMCTM9 | 9.0M | 92 | 10 | \$1,262.50 |
| MMCTM10 | 10.0M | 102 | 12 | \$1,355.00 |
| MMCTM11 | 11.0M | 112 | 12 | \$1,410.30 |
| MMCTM12 | 12.0M | 124 | 12 | \$1,465.80 |

| MIGLIORE MOTOR | LENGTH | ROLLERS REQUIRED | BRACKETS REQUIRED | PRICE |
|----------------|--------|------------------|-------------------|------------|
| MMCTO2 | 2.0M | 22 | 3 | \$591.70 |
| MMCTO3 | 3.0M | 32 | 4 | \$637.60 |
| MMCTO4 | 4.0M | 42 | 5 | \$693.10 |
| MMCTO5 | 5.0M | 52 | 6 | \$785.60 |
| MMCTO6 | 6.0M | 62 | 7 | \$1,212.80 |
| MMCTO7 | 7.0M | 72 | 8 | \$1,268.20 |
| MMCTO8 | 8.0M | 82 | 9 | \$1,323.60 |
| MMCTO9 | 9.0M | 92 | 10 | \$1,379.10 |
| MMCTO10 | 10.0M | 102 | 12 | \$1,471.50 |
| MMCTO11 | 11.0M | 112 | 12 | \$1,526.90 |
| MMCTO12 | 12.0M | 124 | 12 | \$1,582.30 |

**Remotes and Switches are not included in this Made to Measure price.
All Curtain Motors Carry A Five Year Replacement Guarantee.**

Motorised Curtain Tracking



MADE TO MEASURE MOTORISED CURTAIN TRACKS

PERFECT FOLD RUNNERS

| MIGLIORE MOTOR | LENGTH | ROLLERS REQUIRED | BRACKETS REQUIRED | PRICE |
|----------------|--------|------------------|-------------------|------------|
| MMCTPFM2 | 2.0M | 22 | 3 | \$568.60 |
| MMCTPFM3 | 3.0M | 32 | 4 | \$636.60 |
| MMCTPFM4 | 4.0M | 42 | 5 | \$734.90 |
| MMCTPFM5 | 5.0M | 52 | 6 | \$799.10 |
| MMCTPFM6 | 6.0M | 62 | 7 | \$1,176.70 |
| MMCTPFM7 | 7.0M | 72 | 8 | \$1,240.90 |
| MMCTPFM8 | 8.0M | 82 | 9 | \$1,306.00 |
| MMCTPFM9 | 9.0M | 92 | 10 | \$1,369.30 |
| MMCTPFM10 | 10.0M | 102 | 12 | \$1,471.40 |
| MMCTPFM11 | 11.0M | 112 | 12 | \$1,536.30 |
| MMCTPFM12 | 12.0M | 124 | 12 | \$1,599.60 |

| MIGLIORE MOTOR | LENGTH | ROLLERS REQUIRED | BRACKETS REQUIRED | PRICE |
|----------------|--------|------------------|-------------------|------------|
| MMCTPFO2 | 2.0M | 22 | 3 | \$636.30 |
| MMCTPFO3 | 3.0M | 32 | 4 | \$690.40 |
| MMCTPFO4 | 4.0M | 42 | 5 | \$755.20 |
| MMCTPFO5 | 5.0M | 52 | 6 | \$857.40 |
| MMCTPFO6 | 6.0M | 62 | 7 | \$1,293.30 |
| MMCTPFO7 | 7.0M | 72 | 8 | \$1,369.50 |
| MMCTPFO8 | 8.0M | 82 | 9 | \$1,422.50 |
| MMCTPFO9 | 9.0M | 92 | 10 | \$1,485.80 |
| MMCTPFO10 | 10.0M | 102 | 12 | \$1,587.90 |
| MMCTPFO11 | 11.0M | 112 | 12 | \$1,652.90 |
| MMCTPFO12 | 12.0M | 124 | 12 | \$1,716.20 |

**Remotes and Switches are not included in this Made to Measure price.
The cost of \$150.00 per Bend/Curve needs to be added to the Made To Measure track cost.
Diagram's required for each Bend/Curved track. In addition to this, curved tracks require a full template**

All Curtain Motors Carry A Five Year Replacement Guarantee.

Roman Shade - Made To Measure Order Form



B1/26 Powers Road,
Seven Hills, NSW, 2147, Australia
P: +61 2 9620 4866
F: +61 2 9620 4855
E: sales@jaipl.com.au

COMPANY:

CUSTOMER:

ADDRESS:

DATE:

ORDER NO:

| QTY | Track Type (Cord Lock/RAC/No Sew) | Overall Width | Overall Drop | LH or RH Control | Length Of Chain Loop | Type of Chain (Plastic, Nickle, Steel) |
|-------------|--------------------------------------|------------------|-----------------|---------------------|-------------------------|---|
| | | | | | | |
| | | | | | | |
| | | | | | | |
| | | | | | | |
| | | | | | | |
| | | | | | | |
| | | | | | | |
| | | | | | | |
| E.G. | | | | | | |
| 2 | No Sew | 200m | 2200mm | LH | 150cm | S.Steel |

SPECIFICATIONS:

Overall sizes required - all deductions will be made by J.A.I

50, 75, 100, 120, 150, 180 or 200cm Loop Increments Only.

Plastic Chain Provided, only in White to match the headrail.

50cm Pulley spacing provided unless otherwise advised.

Heavy Duty Controllers provided unless otherwise advised.

All brackets included. Hold down strips included with No Sew Track.

Roman Shade



MADE TO MEASURE RAP TRACKS - 1.0m - 3.5m Tracks



| CODE | DESCRIPTION | UNIT | UNIT PRICE | PACK SIZE | Pack Price |
|-------|---------------------------------------|------|------------|-----------|------------|
| CL100 | 100cm Cord Lock Tracking 50cm Spacing | EA | \$58.10 | 1 Unit | \$58.10 |
| CL101 | 150cm Cord Lock Tracking 50cm Spacing | EA | \$64.10 | 1 Unit | \$64.10 |
| CL102 | 200cm Cord Lock Tracking 50cm Spacing | EA | \$70.10 | 1 Unit | \$70.10 |
| CL103 | 250cm Cord Lock Tracking 50cm Spacing | EA | \$76.20 | 1 Unit | \$76.20 |
| CL104 | 300cm Cord Lock Tracking 50cm Spacing | EA | \$80.60 | 1 Unit | \$80.60 |
| CL105 | 350cm Cord Lock Tracking 50cm Spacing | EA | \$86.20 | 1 Unit | \$86.20 |

INFORMATION REQUIRED FROM CUSTOMERS FOR EACH TRACK:

1. Track Length (after clearance deductions).
2. Left or Right Hand Cord Lock.
3. Face Fix or Reveal Fix Brackets.

Roman Shade

MADE TO MEASURE RAC TRACKS - 1.0m - 4.5m Tracks

50cm Pulley Wheel Spacing



| CODE | DESCRIPTION | Pack Price |
|-------|---------------------------------|------------|
| MM100 | 100cm Made To Measure RAC Track | \$107.80 |
| MM101 | 150cm Made To Measure RAC Track | \$118.10 |
| MM102 | 200cm Made To Measure RAC Track | \$131.40 |
| MM103 | 250cm Made To Measure RAC Track | \$143.20 |
| MM104 | 300cm Made To Measure RAC Track | \$159.90 |
| MM105 | 350cm Made To Measure RAC Track | \$175.70 |
| MM106 | 400cm Made To Measure RAC Track | \$187.40 |
| MM107 | 450cm Made To Measure RAC Track | \$197.70 |

INFORMATION REQUIRED FROM CUSTOMERS FOR EACH TRACK:

1. Track Length (after clearance deductions).
2. Control Chain Loop Length (50, 75, 100, 120, 150, 180, 200 cm).
3. Type of Chain (Plastic, Nickel or Stainless Steel as per list price).
4. Left or Right Hand Control.
5. **Direct Drive or Geared Drive (Heavy Duty Geared Controller will be supplied if none specified).**

Roman Shade



MADE TO MEASURE NO SEW TRACKS - 1.0m - 3.5m Tracks

50cm Pulley Wheel Spacing



| CODE | DESCRIPTION | Pack Price |
|---------|------------------------------------|------------|
| NSMM1 | 100cm Made To Measure No Sew Track | \$80.90 |
| NSMM1.5 | 150cm Made To Measure No Sew Track | \$89.40 |
| NSMM2 | 200cm Made To Measure No Sew Track | \$96.50 |
| NSMM2.5 | 250cm Made To Measure No Sew Track | \$105.00 |
| NSMM3 | 300cm Made To Measure No Sew Track | \$113.50 |
| NSMM3.5 | 350cm Made To Measure No Sew Track | \$122.00 |

INFORMATION REQUIRED FROM CUSTOMERS FOR EACH TRACK:

1. Overall Track Length (deductions will be made by J.A.I).
2. Control Chain Loop Length (50, 75, 100, 120, 150, 180, 200 cm).
3. Type of Chain (Plastic, Nickel or Stainless Steel).
4. Left or Right Hand Control.

Note: Brackets and 15mm Hold Down Strip are included with tracks.

Roman Shade



MADE TO MEASURE NO SEW TRACKS - CORD LOCK 1.0m - 3.5m Tracks

| CODE | DESCRIPTION | Pack Price |
|-----------|--|------------|
| NSCLMM1 | 100cm Made To Measure No Sew Track - Cord Lock | \$83.70 |
| NSCLMM1.5 | 150cm Made To Measure No Sew Track - Cord Lock | \$98.80 |
| NSCLMM2 | 200cm Made To Measure No Sew Track - Cord Lock | \$111.70 |
| NSCLMM2.5 | 250cm Made To Measure No Sew Track - Cord Lock | \$127.00 |
| NSCLMM3 | 300cm Made To Measure No Sew Track - Cord Lock | \$140.10 |
| NSCLMM3.5 | 350cm Made To Measure No Sew Track - Cord Lock | \$155.60 |

INFORMATION REQUIRED FROM CUSTOMERS FOR EACH TRACK:

1. Overall Track Length (deductions will be made by J.A.I).
2. Control Chain Loop Length (50, 75, 100, 120, 150, 180, 200 cm).
3. Type of Chain (Plastic, Nickel or Stainless Steel).
4. Left or Right Hand Control.

Note: Brackets and 15mm Hold Down Strip are included with tracks.



WINDOW COVERING & SHADING SYSTEMS

JAI PRODUCTS PTY LTD

B1/ 26 Powers Road, Seven Hills NSW 2147, Australia

P +61 2 9620 4866 **F** +61 2 9620 4855

WWW.JAIPL.COM.AU